



UT MARTIN

SKYHAWKS

2010 SOFTBALL



Jenny Bain
So. • SS • Hendersonville, Tenn.



Leevie Greenwood
Fr. • P/1B • Lebanon, Tenn.



Jordan Garrett
Jr. • 2B/DP • Clovis, N. M.



Jessica Gourdiar
Sr. • 1B/DP • Mackinaw, Ill.



Megan Latimer
Jr. • OF • Humboldt, Tenn.



Victoria Wallace
Fr. • C • Nashville, Tenn.



Paij Lintz
Sr. • P • Lewisburg, Tenn.



Kate Vanderham
Jr. • P/Utl. • Brooksville, Fla.



Laura Roberts
Sr. • OF • Johnston City, Ill.



Megan Williams
Sr. • OF • Murfreesboro, Tenn.



Megan Van Arsdale
Sr. • 3B • Garden Grove, Calif.



Chelsea Jones
So. • P • Tullahoma, Tenn.



Tori Wolaver
So. • Utl./SS • Lynnville, Tenn.



Becca Williams
Fr. • Utl./2B • Murfreesboro, Tenn.



Kalah Mathis
Jr. • OF/Utl. • Chapel Hill, Tenn.



Ashley Byrd
Sr. • OF • Martin, Tenn.



Chelsea Cary
Jr. • 1B • Erin, Tenn.



Laurie Lindow
Sr. • C • San Diego, Calif.



Erin Driskell
So. • OF/P • Chatham, Ill.



Erica Duke
So. • C • Manchester, Tenn.

On Deck

Inside the 2010 UT Martin Softball Media Guide

This is UT Martin

| | |
|-------------------------------------|-------|
| Skyhawk Softball..... | 2-3 |
| Bettye Giles Field..... | 4-5 |
| Skyhawk Athletics..... | 6-11 |
| Martin and Northwest Tennessee..... | 12-13 |
| This is UT Martin | 14-28 |

The Staff

| | |
|------------------------------------|-------|
| Head Coach Donley Canary | 30-31 |
| Assistant Coach Sarah Daws..... | 32 |
| Assistant Coach Kevin Creech | 33 |
| Support Staff | 34 |

2010 Season Outlook

| | |
|--------------------------------------|-------|
| Looking at the 2010 Season | 36-37 |
| 2010 Calendar Schedule..... | 38 |
| Skyhawk Roster..... | 39 |
| Position-by-Position Breakdown | 40 |

The Skyhawks

| | |
|---------------------|-------|
| The Returners | 42-69 |
| The Newcomers..... | 70-72 |

2009 Season Review

| | |
|--|----|
| Season Review..... | 74 |
| Overall Statistics | 75 |
| Ohio Valley Conference Statistics..... | 76 |
| Season Results | 77 |
| Conference Recap | 78 |

The Opponents

| | |
|------------------------------|-------|
| Tournament Schedule | 80 |
| Opponent Profiles..... | 81-85 |
| Travel Schedule | 85 |
| Ohio Valley Conference | 86 |

The History

| | |
|-------------------------------|---------|
| Skyhawks of Distinction | 88-89 |
| All-Time Roster | 90 |
| All-Time Results | 91-100 |
| Yearly Stat Leaders | 101 |
| Record Books..... | 102-104 |

Media Information

| | |
|-------------------------------------|---------|
| Quick facts | 106 |
| Media Information | 107 |
| Skyhawk Media..... | 108 |
| Skyhawk Staff and Directories | 109-110 |



1

Jenny Bain, the reigning OVC Freshman of the Year, is one of five returning starters to the Skyhawk lineup who was selected to an All-OVC or OVC All-Tournament Team in 2009. Last season Bain started all 61 games, hit .322 and broke the program's single-season home run record with 14.

CREDITS The 2010 UT Martin Softball Media Guide is produced by The University of Tennessee at Martin Athletic Communications office, a division of The University of Tennessee at Martin Athletic Department. The guide was designed and edited by Matthew Maxey. Cover artwork by BlandAid Graphic Design and Matthew Maxey. Primary layout and design by Matthew Maxey. Photography provided by Trevor Ruszkowski of the UT Martin office of University Relations and special contributions from Vikki Williams.

The University of Tennessee at Martin does not discriminate on the basis of race, sex, color, religion, national origin, age, disability or veteran status in provision of educational opportunities or employment opportunities and benefits. UT Martin does not discriminate on the basis of sex or disability in the education programs and activities which it operates, pursuant to requirements of Title VI of the Civil Rights Act of 1964 as codified in 42 U.S.C. 2000D; Title IX of the Educational Amendments of 1972, Public Law 92 318; Section 504 of the Rehabilitation Act of 1973, Public Law 93-112; the Americans with Disabilities Act of 1990, Public Law 101-336; and the Age Discrimination in Employment Act. This policy extends to both employment by and admission to the university. Inquiries concerning Title VI, Title IX, Section 504, the Americans with Disabilities Act, and the Age Discrimination in Employment Act should be directed to the Office of Equity and Diversity, 240 Gooch Hall, UT Martin, Martin, TN 38238-5002, 731-881-7202. Charges of violation of the above policy also should be directed to the Equity and Diversity Officer. E05-0416-00-012-10

SKYHAWK SOFTBALL





2009 SKYHAWK SOFTBALL

"A SEASON TO REMEMBER"

The 2009 season was easily the most historic in the program's history. After getting off to the best start in program history at 12-3, the Skyhawks settled in to compile a 13-10 Ohio Valley Conference regular season mark which earned them a No. 4 seed in the conference tournament.

Prior to the conference tournament beginning post season awards were handed out, including a Freshman of the Year accolade for UT Martin's Jenny Bain. Megan Williams joined Bain on the All-OVC First Team, while Laura Roberts also earned a nod on the All-OVC Second Team.

After a disappointing first round loss to Tennessee Tech, the most magical three days in the program's history began coming to fruition.

UT Martin picked up a win over (3) Morehead State and a 4-0 upset win over (1) Jacksonville State on day two of the tournament, earning them one of three spots in the tournament's final day.

After avenging the first round loss to Tennessee Tech 4-2, UT Martin then had to knock off (2) Southeast Missouri in back-to-back games to claim the program's first-ever OVC Tournament crown and automatic berth in the NCAA Tournament.

The Skyhawks' win made them not only the lowest seeded team to win the conference tournament, but also the first team to ever win five straight games out of the losers bracket to win the tournament title. At the tournament's end four Skyhawks appeared on the OVC All-Tournament team including MVP accolades for starting pitcher Kara Harper. Joining her on the all-tournament team were Megan Van Arsdale, Savannah Roberts and Laurie Lindow.

For the Skyhawks magical effort in the OVC Tournament they earned a date with perennial national powerhouse No. 6 Arizona in the NCAA Louisville Regional. After taking an early lead over the eight-time national champions, Arizona was able to rally behind their NCAA record home run hitting to pick up the 9-3 win. In their second game of the Louisville Regional UT Martin squared off against Purdue where it carried a 2-2 tie into the seventh inning before the Boilermakers were able to rally for the win, thus ending the Skyhawks season.

During the year the Skyhawks set or broke 20 program and individual records, including the coveted home run record. Bain set the new individual home run mark with her 14 bombs on the year while as a team UT Martin belted home 55 dingers. Senior pitcher Kara Harper also became the program's first 20 game winner with her 20-9 record while also moving to No. 1 on the career victories chart with 41.



BETTYE GILES FIELD





In 1996 The University of Tennessee at Martin softball team enjoyed its first season at its new on-campus facility, Bettye Giles Field. Dedicated April 13, 1996, the softball facility is one of the latest projects for Ms. Giles, who has been a part of the UT Martin faculty since 1952. Giles was a driving force behind almost every program relating to women's athletics at UT Martin today. She served as women's athletics director for 25 years and was an integral part of making UT Martin a pioneer for intercollegiate women's athletics.

Bettye Giles Field is 190 feet down each line and 220 feet to straight away centerfield. Since 1996 the Skyhawk program has added new field lights, stadium bleacher seating, state-of-the-art hitting facility, concession stand and press box to Bettye Giles Field.

Bettye Giles Field has provided a distinct home field advantage for the Skyhawks, amassing a record of 149-131-2. Bettye Giles Field also played host to the Ohio Valley Conference Tournament in 1999.



ATHLETIC TRAINING FACILITIES



Dr. John Materson



Dr. Keith Nord



Dr. G. Bradford Wright



Dr. David E. Yakin



ATHLETIC TRAINING ROOM

With three Skyhawk training room locations throughout the UT Martin athletic facilities, student-athletes can be assured of receiving the best medical attention and rehabilitation available. The primary athletic training room facilities are located in the Skyhawk Fieldhouse. There are also satellite athletic training room locations in the Bob Carroll Football Building and near Pat Head Summitt Court in Skyhawk Arena.

The Skyhawk Fieldhouse athletic training room was renovated in 2007 as part of a \$1.9 million dollar renovation of the entire Skyhawk Fieldhouse and Kathleen and Tom Elam Center. Included in the renovation was an updated whirlpool rehabilitation room where student-athletes can receive aqua rehabilitation and treatment. The athletic training room also contains multiple examination stations with the latest in rehabilitation equipment.

The athletic training staff uses a comprehensive approach to the injury care and wellness of student-athletes by utilizing state-of-the-art diagnostic and treatment equipment with the latest methods in the care and prevention of injuries.

Assistant Athletic Director Bart Belew is in his eighth year as head athletic trainer. Belew, a UT Martin graduate, went on to earn a master's degree and serve as a graduate assistant at Ole Miss where he worked with both the football and baseball programs before a stint at Freed-Hardeman led him to a return to his alma mater in 2000 as the head athletic trainer. He currently has a staff of four full-time certified athletic trainers and support staff of 16 athletic training students.

The athletic training staff is surrounded by many qualified and generous team doctors, through a partnership with Sports Orthopedic and Spine of Jackson, Tenn. Dr. G. Bradford Wright, MD, and Dr. Steve Houseworth, MD, serve as the primary team physicians and are directly responsible for the orthopedic needs of UT Martin student-athletes. Dr. Wright has previously worked as team physician with the US Olympic Track & Field teams, West Tennessee Diamond Jaxx and Memphis Riverkings while Dr. Houseworth has served as a team physician for Louisiana Tech University.

Dr. Wright and Dr. Houseworth are also assisted in the care for Skyhawk student-athletes by the other orthopedic specialist of Sports Orthopedic and Spine; Dr. David E. Yakin, MD, Dr. Keith Nord, MD, Dr. Timothy Sweo, MD, and Dr. John P. Masterson, MD.

The athletic training staff is one support group that the athletic teams cannot do without. They are responsible for staffing all practices and games as well as handling the day-to-day rehabilitation of injured or post-surgery student-athletes.

STRENGTH & CONDITIONING FACILITIES





SKYHAWK STRENGTH & CONDITIONING

The UT Martin strength and conditioning facilities are for the exclusive use of Skyhawk student-athletes as they train for competition, under the direction of strength and conditioning coach Charles Rayburn.

Sport specific workouts are designed by coach Rayburn and supervised at all times by one or more members of the strength and conditioning staff. Each student-athlete is placed in to respective developmental levels according to individual ability and specific regiments are then prescribed and continuously changed based on individual aptitude.

The Skyhawk strength and conditioning philosophy is multi-faceted with a primary emphasis on reducing injuries during the season.

The 3,500 square-foot Skyhawk weight room, located on the second level of Skyhawk Fieldhouse, includes Hammer Strength and Life Fitness machines and weights. This state-of-the-art facility is equipped with modern equipment ranging from self contained Power Lift multi-racks with 6x8 platforms, Olympic lifting bars, a complete line of rubber coated TGX dumbbells, a variety of glute/ham stations, a huge plyometric/medicine ball area, and various other supplemental pieces. The facility offers an unlimited variety of movements and exercises for the student-athlete.

The Skyhawk weight room allows for large enough groups so the student-athletes can train concurrently optimizing efficiency and effectiveness but, small enough to receive individual direction.



UT MARTIN ATHLETICS

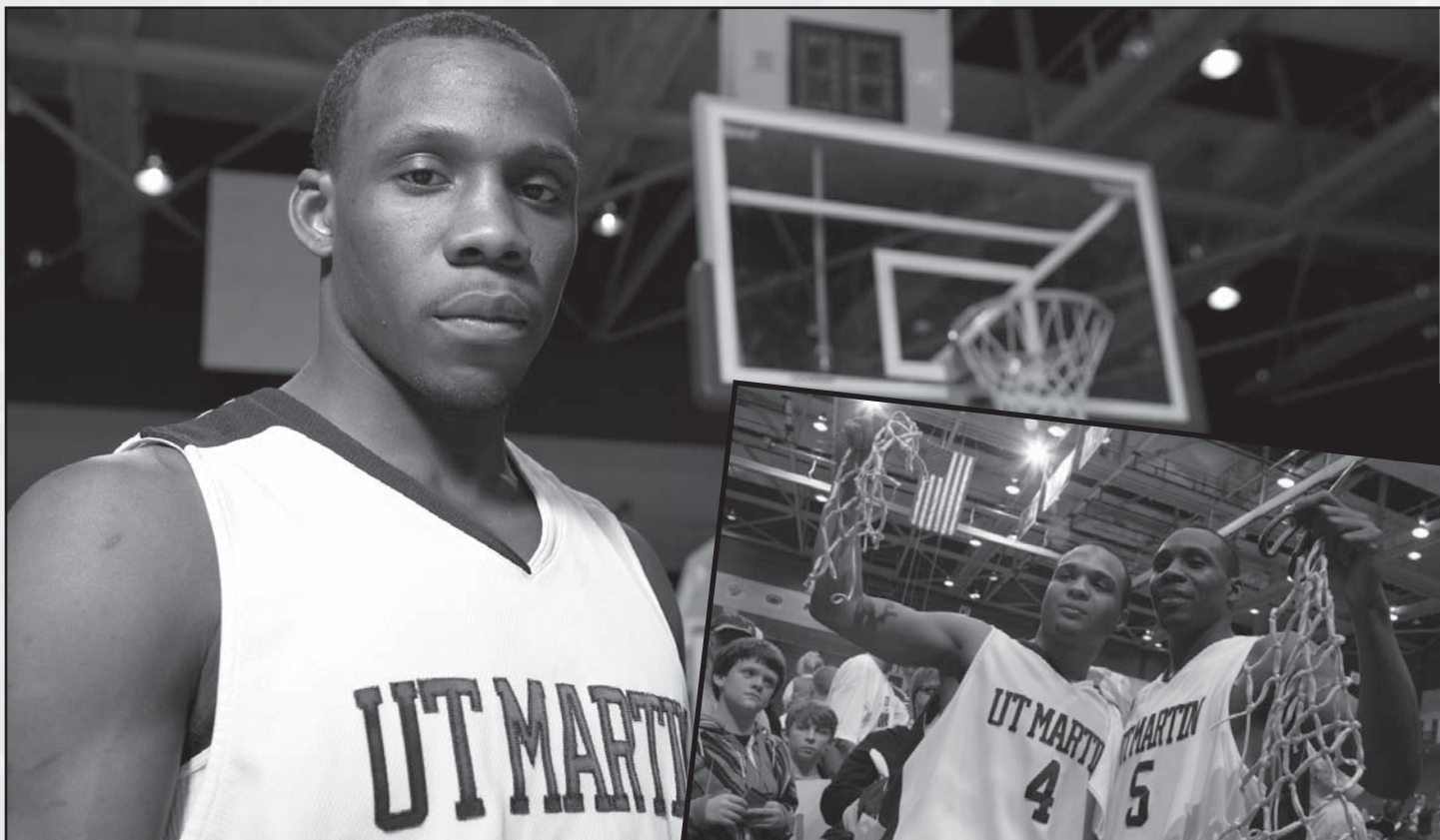

Above: Lester Hudson became the first Skyhawk in history to be selected in the NBA Draft when he was drafted by the Boston Celtics with the 58th overall pick. Hudson was also named both the Bob Carroll UT Martin and Ohio Valley Conference male athlete of the year for a second consecutive year after he was the second leading scorer in the nation and led the UT Martin men's basketball team to its first-ever OVC regular season championship, earning a berth in the National Invitational Tournament.



Far Left: Jonathan Martin won the 2008 Skyhawk Classic at Paris Landing Golf Course, with a score of 6-under-par 210.



Left: Quarterback Cade Thompson led the Skyhawks to a ranking of No. 16 in the country, while guiding the fourth highest scoring offense in the NCAA FCS. Thompson was one of nine total Skyhawks named to the 2008 All-OVC Team, and entered 2009 as the preseason OVC Offensive Player of the Year.

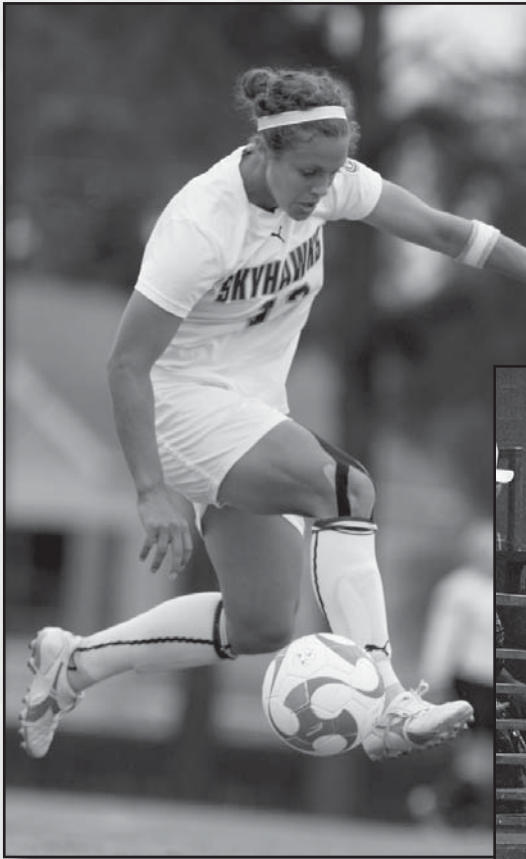

Left: The Skyhawk soccer team advanced to the Ohio Valley Conference Tournament championship game for the first time in program history in 2009 and a record three Skyhawks were represented on the post season All-OVC Team.

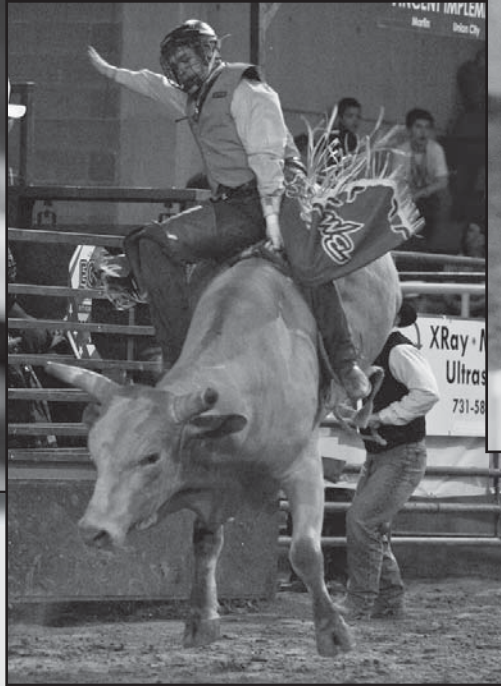

Right: The 2009 UT Martin rodeo team finished ninth in the nation at the College National Finals Rodeo, while its annual home event was named best in the region for the fourth consecutive year.



Above: The 2009 UT Martin equestrian team qualified for its third consecutive VENC National Tournament, earning a No. 8 overall seed.

Below: The UT Martin Softball Team won five consecutive games at the 2009 Ohio Valley Conference Tournament to claim the program's first-ever conference tournament championship, and an automatic berth into the NCAA Tournament. Shortstop Jenny Bain was named the OVC Freshman of the Year, while senior Kara Harper earned OVC Tournament MVP honors.



Martin is located in the northwest corner of Tennessee in Weakley County. The University of Tennessee at Martin is the only four-year public university outside of Memphis in West Tennessee. Martin is approximately 150 miles from Nashville and Memphis and one hour from Jackson and Paducah, Ky.

MARTIN AND...

Martin is the home of the Tennessee Soybean Festival which is held the week after Labor Day in September each year. Martin also has multiple public parks, an excellent public library, a competitive school system and a community hospital. With a population over 10,000, Martin is a vibrant university town yet still maintains a rural, small-town ambience.

In 1832, William Martin and his wife, Sarah Glass Martin moved to Weakley County where he settled his family. He became a leader in the tobacco industry and by his death in 1859 had secured the passage of an east-west railroad through his property in the county. When his family discovered the Mississippi Central Railroad planned a north-south line in the area in 1872 they offered the railroad free right-of-way across their property if they located the line on their property and offered to donate property for a park in what would be the center of Martin.





Northwest Tennessee encompasses eight rural counties: Lake, Obion, Weakley, Henry, Dyer, Gibson, Carroll and Benton. From Lake and Dyer counties bordering the great Mississippi River to Benton and Henry counties bordering the Tennessee River, Northwest Tennessee abounds in outdoor recreational activity opportunities. Lake and Obion counties are home to Reelfoot Lake State Park and two national wildlife refuge areas. Reelfoot Lake is the only natural lake in Tennessee and popular history says the lake was formed when the region subsided after the New Madrid earthquakes of 1811–1812, and that the Mississippi River flowed backward for 10-24 hours to fill it. Henry county is home to Paris Landing State Park located on the western shore of the Tennessee River which is dammed to form Kentucky Lake.

NORTHWEST TENNESSEE

**FORTUNE 500 COMPANIES
HEADQUARTERED WITHIN
400 MILES OF UT MARTIN**

Tennessee:

AutoZone – Memphis
Dollar General – Goodlettsville
FedEx – Memphis
HCA – Nashville
Unum Financial Group – Chattanooga

Kentucky:

Ashland Incorporated – Covington
Humana – Louisville
Kindred Healthcare – Lexington
Lexmark International – Lexington
Yum Brands – Louisville

Missouri:

Ameren Corp – St. Louis
Anheuser-Busch – St. Louis
Charter Communications – St. Louis
Emerson Electric – St. Louis

Arkansas:

Murphy Oil – El Dorado
Dillard's – Little Rock

Northwest Tennessee is in the Central Time Zone. Memphis or Nashville can be reached from any county within approximately 3 hours. Interstate 40 borders the southern edge of this area and travels east and west and Interstate 55/155 is easily accessible from the western counties and travels north and south. St. Louis is a four-hour drive north. Six Flags at St. Louis is also approximately four hours away.

Many industries are located in the Northwest Tennessee area.

Goodyear has a plant in Obion County and is a major employer in the surrounding counties. Fed-Ex ground has a terminal in Weakley County, and Gibson County has announced that Fed-ex is greatly expanding their processing center located in that county. Weakley County also hosts MTD and Parker-Hannifin corporations. Dyer county is host to Quebecor World and the Sara Lee Corporations.



THE UNIVERSITY OF TENNESSEE AT MARTIN CAMPUS MAP

- | | | |
|---|---|--|
| 1. Bettye Giles Field (softball) | 10. Prentice Cooper Hall | 18. Communications Building |
| 2. Pacer Pond | 11. Frank Clement Hall | 19. Business Administration Building |
| 3. Fitness Trail | 12. Skyhawk Dining Services | 20. Cecil M. and Boyce A. Gooch Hall |
| 4. James C. Henson Tennis Center | 13. Ed and Carolyn Boling University Center | 21. Holland McCombs Center |
| 5. Gordon Browning Hall | 14. Paul Meek Library | 22. Hall-Moody Administration Building |
| 6. Buford Ellington Hall | 15. Crisp Hall | 23. Quadrangle |
| 7. University Village Apartments Phase II | 16. Andy N. Holt Humanities Building | 24. Brehm Hall |
| 8. University Village Apartments Phase I | 17. Sociology Building | 25. Fine Arts Building |
| 9. Student Health Center | | 26. Joseph E. Johnson EPS Building |

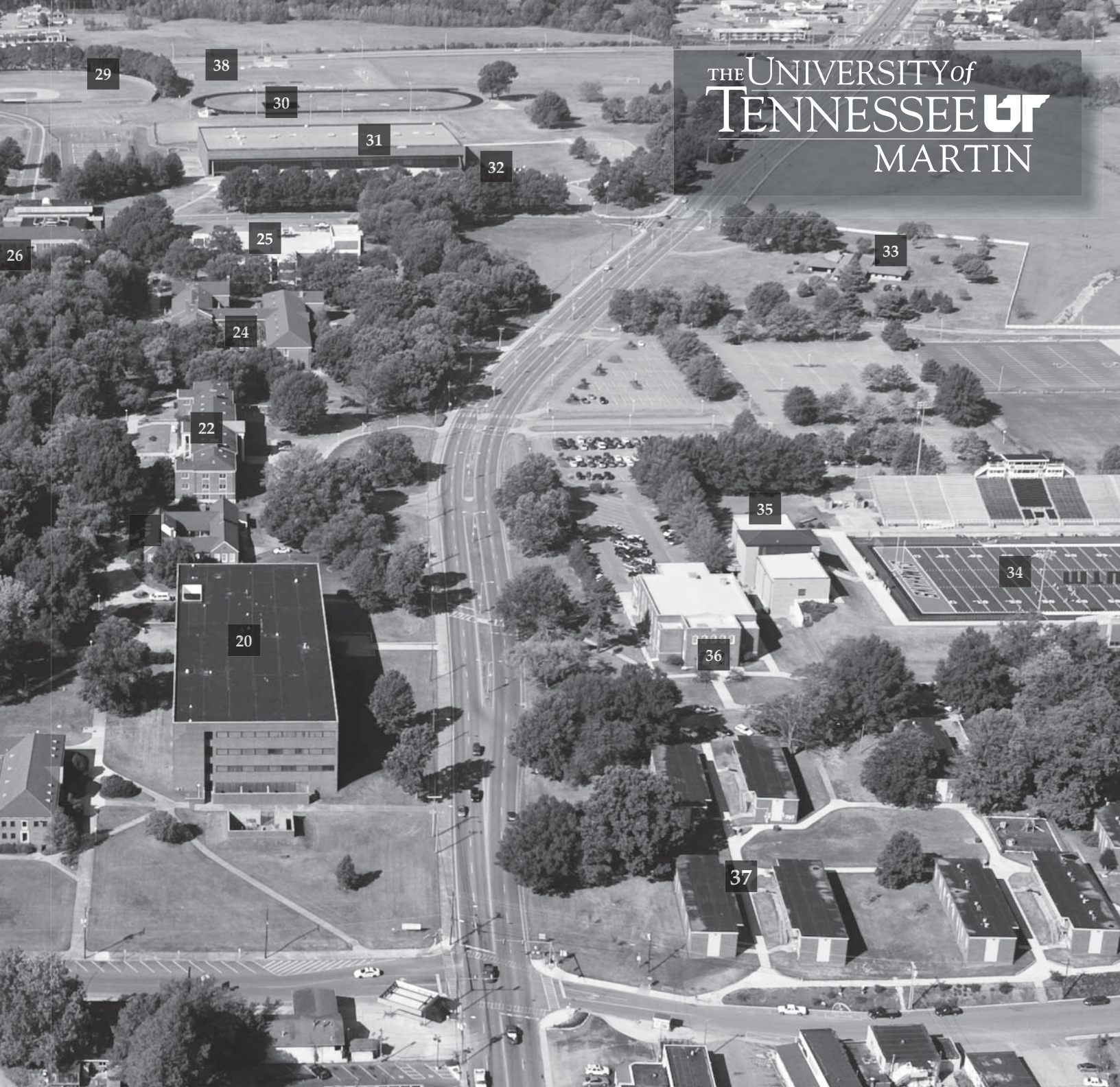

THE UNIVERSITY of
TENNESSEE **UT**
MARTIN

- 27. Skyhawk Tennis Complex
- 28. Margaret N. Perry Children's Center
- 29. Skyhawk Baseball Field
- 30. Skyhawk Track
- 31. Kathleen and Tom Elam Center
- 32. Skyhawk Fieldhouse
- 33. Alumni Center
- 34. Hardy M. Graham Stadium
- 35. Bob Carroll Football Building
- 36. Student Life Center
- 37. Grove Apartments
- 38. Skyhawk Soccer Field
- 39. Student Recreation Center

*To the far right, off the map:
Agriculture and Natural Resources
Teaching Complex, Power Generation
Facility and the West Tennessee Animal
Disease Diagnostic Laboratory

PAUL MEEK LIBRARY

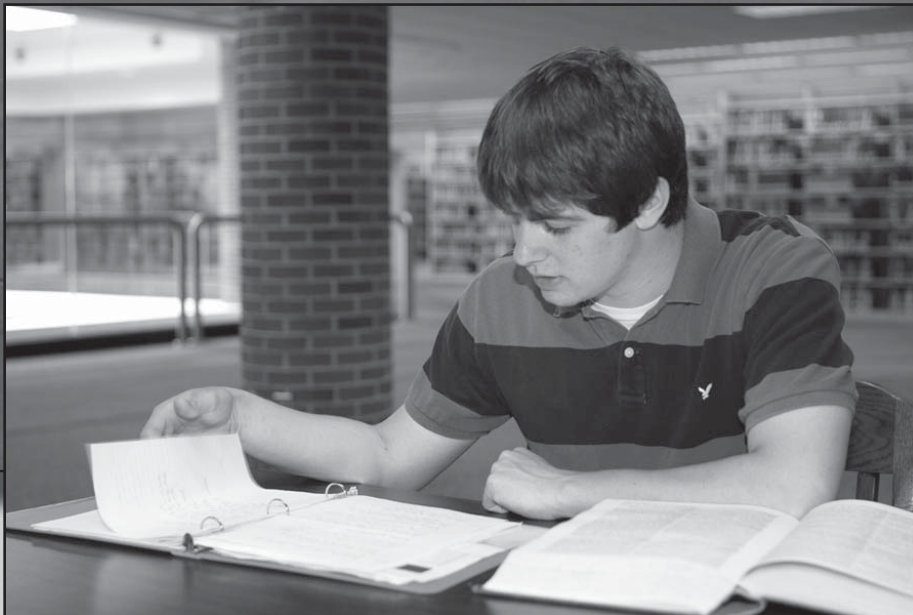



The Paul Meek Library features an all-night study area, a coffee bar (Captain's Coffee), a student computer lab and numerous group-study rooms. The library collection contains almost a half-million volumes, 33,000 electronic books, 5,000 videotapes, 1000 DVD's, 1,100 print periodical subscriptions, and access to nearly 100 electronic databases indexing more than 10,000 full text journals. The library's media department also offers a picture-scanning service, wireless laptop computers for student use and a multimedia production station.

The 120,000 square feet Paul Meek Library also features an Innovative Interfaces automated system with an online catalog (OPAC), an after-hours study area equipped with a CCTV surveillance system and a Special Collections area, containing among other holdings the congressional papers of Congressman Ed Jones and the legislative papers of former Tennessee Governor Ned Ray McWherter, along with replicas of their offices.



UT MARTIN OFFERS HIGH-QUALITY ACADEMICS

- One hundred percent of UT Martin engineering graduates have passed the national Fundamentals of Engineering Exam required for licensure. UT Martin's average exam scores continue to exceed national levels.
- UT Martin nursing graduates continue to have one of the highest passage rates in Tennessee on the NCLEX Exam. In 2008, 100 percent of UT Martin students who took the RN licensure exam passed.
- UT Martin applicants for veterinary school have a high acceptance rate.
- Almost 77 percent of UT Martin full-time faculty hold terminal degrees in their respective areas of expertise. Many are recognized by professional organizations and others as some of the top educators, not only in Tennessee, but also in the nation.
- UT Martin finance students are among the top long-term performers in the Tennessee Valley Authority's annual Investment Challenge Program since its inception. Over the past three years, the UT Martin program has outperformed the returns of the Investment Challenge Program and the S&P 500 Index.
- The Department of History and Philosophy has expanded and internationalized its curriculum by adding courses on Latin America, Mexico, Africa, the Middle East and Asia.
- UT Martin operates study-abroad programs with partner universities in Canada (the University of Quebec at Chicoutimi, the University of New Brunswick at Saint John, Olds College), France (the University of Orleans), Germany (the Technical University of Braunschweig), Japan (Hirosaki University, Hiroshima Jogaquin University), and Spain (the University of Castilla LaMancha).
- UT Martin faculty and staff take students on approximately 15 travel-study trips each year to destinations throughout the U.S. and the world.



Engineering students display original inventions, including this laser-based piano.





The nursing labs offer opportunities for students in the highly acclaimed nursing program to practice their skills.

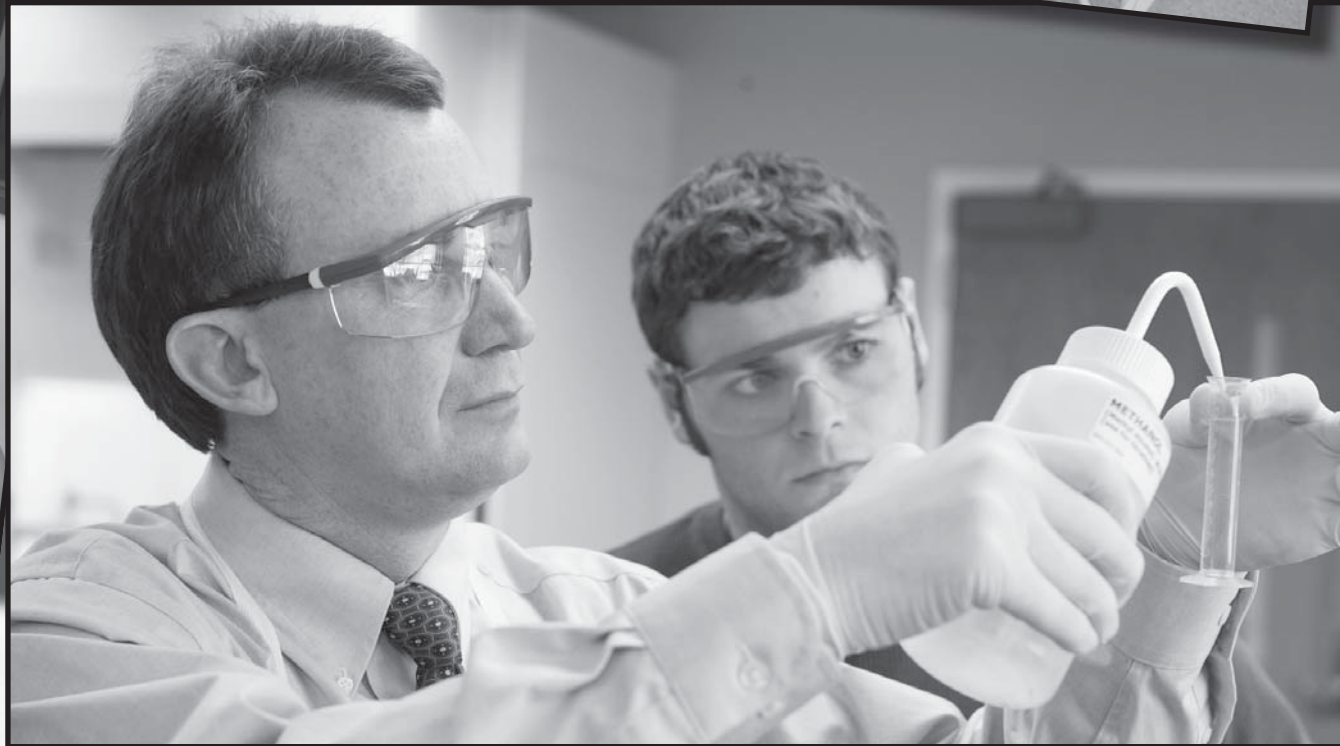

UT Martin's Biofuels Research and Education Laboratory includes production units for biodiesel and ethanol.

LIVING AT UT MARTIN & RESIDENCE LIFE

Whether living in campus residence halls or University Village apartment-style housing, the university's residential experience is one of close-knit communities, access to technology, accessibility to class, campus events and dining facilities.

When you choose to live on the UT Martin campus, you're choosing more than just living quarters. You're selecting a location that will help you benefit from college experiences, and you'll increase your chances of graduating.

UT Martin provides a staff of resident directors and advisers whose purpose

is to attend to the needs of student residents. Campus health services, a fitness center, food services, the bookstore, swimming pool, libraries, computer labs, gymnasiums and recreational facilities are within walking distance.

Hall associations plan and organize intramurals, social activities, lectures, discussions, and hall and campus competitions.

University Village (A-E) offers two-, three- and four-bedroom apartment-style living for almost 400 students. Each fully-furnished apartment offers private bedrooms, private baths, full kitchens, washers and dryers and wireless Internet in each apartment.

University Village, Phase II (F-H) offers one-, two-, three- and four-bedroom apartment-style living. All three four-story buildings are elevator-equipped. Each apartment is fully furnished and features private bedrooms, kitchenette with refrigerator and two-burner cook top, a stack-unit washer/dryer and wireless Internet.

The dining hall and the food court offer a variety of dining options.



University Village Phase I Layout.

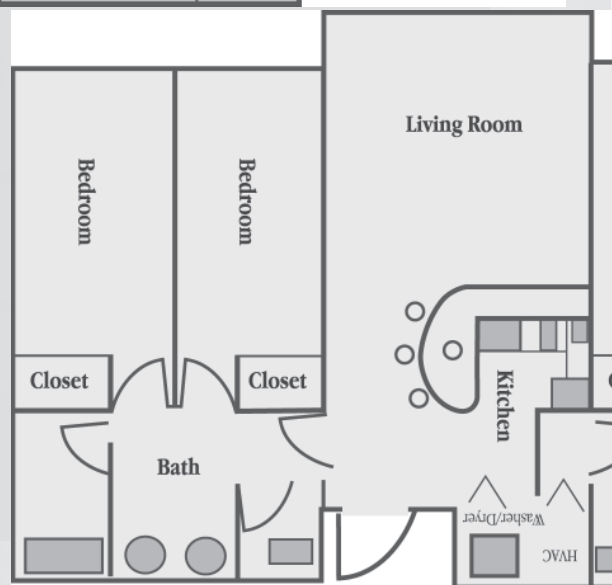
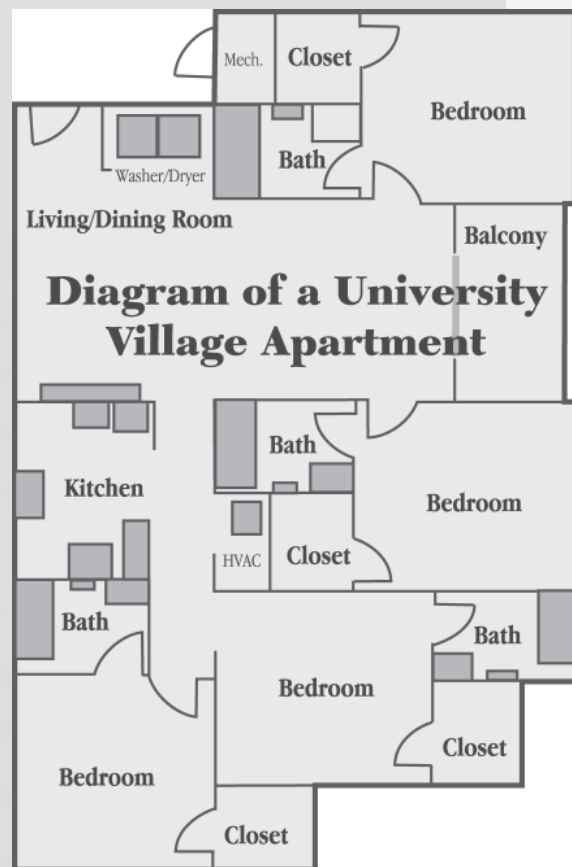

University Village Phase II layout.

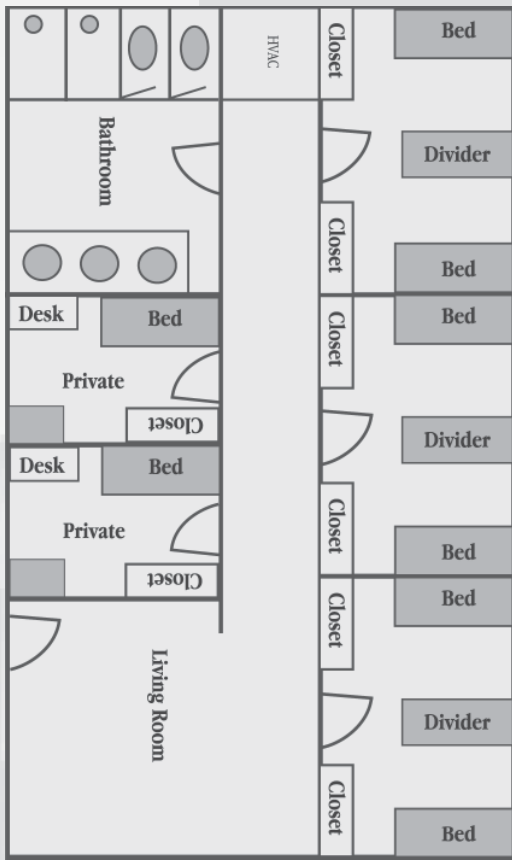

Cooper Hall layout.

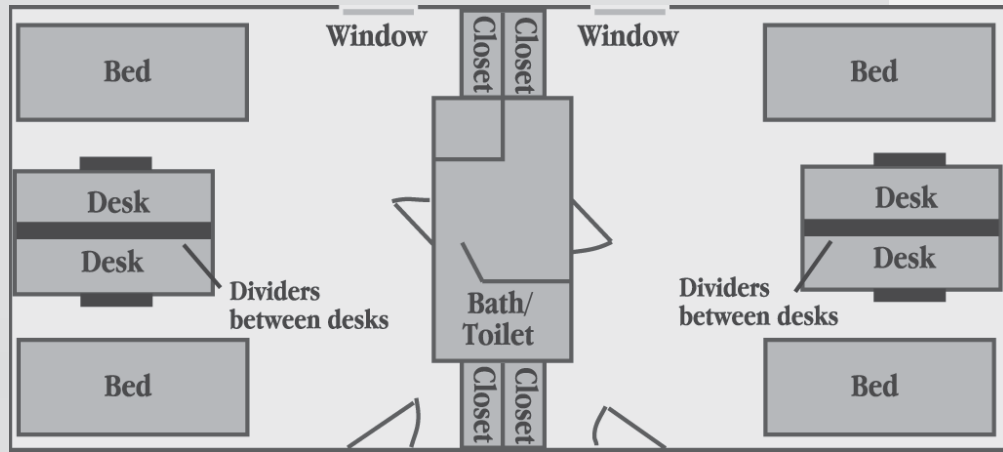

Browning and Ellington Halls have identical room layouts.

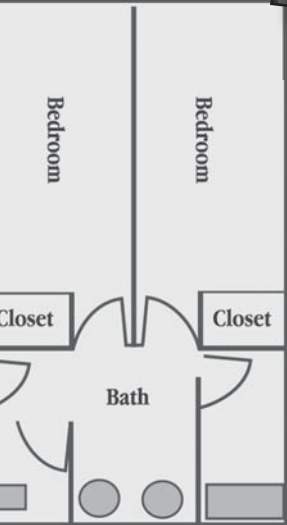

University Village apartments have full kitchens and furnished living rooms.

THERE'S LOTS TO DO AT UT MARTIN STUDENT ORGANIZATIONS

UT Martin offers you plenty of ways to get involved. More than 100 organizations provide opportunities to connect on campus and in the community.

- **Academic and Professional Organizations:** These special organizations bring together students and faculty members representing many academic majors. Special programs and activities are available through each group.
- **Honor Organizations:** Students who excel in an academic major can participate in related honor organizations. These groups offer special activities for top students from across campus.
- **Social Organizations:** Have fun, make friends and get involved in campus life through award-winning fraternities, sororities and religiously affiliated groups.
- **Special Interest Organizations:** Get involved with others who share your personal interests. These organizations offer great ways to get engaged on campus and in the community.
- **Sports, Events and Trips:** From intramurals to concerts to hiking trips, you'll find something of interest through many campus-recreation opportunities and student activities.
- **Student-Governing Bodies:** You can make a difference on campus by being involved in student-governing organizations, including the Student Government Association and the Student Activities Council.
- **Cultural Opportunities:** You'll find many opportunities for involvement in music, fine arts and theatre through active cultural groups.
- **Service Organizations:** Service organizations combine having fun and supporting worthwhile causes. Several major university events sponsored by these groups raise funds for charity.



The annual All-Sing competition is a long-standing tradition at UT Martin.



UT Martin students participate in many service activities, from the campus Habitat for Humanity chapter and an active recycling organization to holiday stocking stuffing activities for local youth. However you want to make a difference, UT Martin can give you a way.

SOCIAL ORGANIZATIONS

Fraternities

Alpha Gamma Rho
Alpha Tau Omega
Kappa Alpha Order
Kappa Alpha Psi
Phi Beta Sigma
Phi Sigma Kappa
Pi Kappa Alpha
Sigma Alpha Epsilon
Sigma Phi Epsilon
Sigma Chi
Omega Psi Phi

Sororities

Alpha Delta Pi
Alpha Kappa Alpha
Alpha Omicron Pi
Chi Omega
Delta Sigma Theta
Gamma Kappa Pi
Zeta Tau Alpha
Zeta Phi Beta



Bid Day, when Greek organizations accept new members, is a time of excitement and celebration.

SPECIAL INTEREST ORGANIZATIONS

ALLIES

Black Student Association
Browning Hall Council
College Democrats
College Republicans
Collegiate Bass Anglers
Collegiate Dance Association
Cooper Hall Council
Ellington Hall Council
Free Thinkers Club
Intercollegiate Studies Group
Japanese Animation Research Society
Japanese Language Club
Korean Student Association
Martin Japanese Karate Dojo
Native American Student Association
Non-Traditional Student Association
Peers Advocating Respectful Relationships (PARR)
Skyhawk Rugby Club
Tennessee Governor's School for Agricultural Sciences
Alumni Association
UT Martin Clay Target Club
UT Martin Soccer Club
UT Martin Undeclared Club
Vegetarian Society: Children of the Soy



The LipSync events are some of the most successful philanthropic fund-raising activities at UT Martin.

The UT Martin S.H.A.P.E. Club sponsors an annual 5K run. This year it happened on Earth Day.



THERE'S LOTS TO DO AT UT MARTIN STUDENT ORGANIZATIONS

ACADEMIC ORGANIZATIONS

Agronomy Club
American Association of University Women
Block and Bridle Club
Broadcasting Guild
Collegiate 4-H
Collegiate Future Farmers of America
Criminal Justice Society
English Society
Fashion Merchandising Association
Financial Management Association
French Society
GEO Club
German Club
History Club
Institute of Management Accounting
Interior Design Group
Law Society
Mathematical Society
National Agricultural Marketing Association (NAMA)
National Association of Black Journalists
Philosophy Forum
Political Science Club
Pre-Vet Medicine Club
Psychology Club
Public Relations Student Society of America (PRSSA)
S.H.A.P.E. Club
Sigma Alpha-Agricultural Sorority
Sociology/Anthropology Club
Spanish Club
Student Affiliates of the American Chemical Society
Student Dietetic Association
Student Nurses Association
Student Social Work Association
Student Tennessee Education Association
Turf Club
UT Martin Athletic Training Society
UT Martin Percussion Society
Visual Arts Society
Visual Communications Society
Wildlife Society
Writers' Guild

HONOR ORGANIZATIONS

Alpha Delta Mu-National Social Work Honor Society
Alpha Kappa Psi-Business Fraternity
Alpha Phi Sigma-Criminal Justice Honor Society
Alpha Psi Omega-Theater Honor Society
Beta Gamma Sigma-Business Honor Student Organization
Gamma Beta Phi-Honor and Service Organization
Kappa Delta Pi-Education Honor Society
Mu Epsilon Delta-Pre-Med Honor Society
Phi Chi Theta-Business and Economics Honor Society
Phi Kappa Phi-National Honor Society
Phi Mu Alpha Sinfonia-Music Fraternity
Phi Upsilon Omicron-Family/Consumer Sciences Honor Society
Pi Sigma Alpha-Business Fraternity
Pi Sigma Epsilon-Marketing and Management Fraternity
Psi Chi-Psychology Honor Club
Sigma Gamma Epsilon-Earth Science Honor Society
Sigma Tau Delta-English Fraternity
Sigma Theta Tau-International Honor Society of Nursing
Tri Beta-Honorary Biological Society

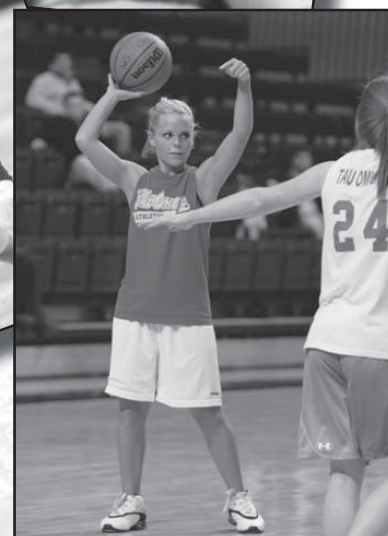



The Step Show is an eagerly anticipated part of Greek Week festivities.

INTRAMURAL SPORTS

| | |
|---------------|-----------------------|
| Flag Football | Volleyball |
| Basketball | Ultimate Frisbee |
| Softball | Inner-Tube Water Polo |
| Soccer | Golf |
| Indoor Soccer | Tennis |

EVENTS

| | |
|----------------|------------------|
| Comedians | Concerts |
| Holiday Events | SAC Coffee House |
| Movies | Novelty Fairs |
| Trips | Speakers |

STUDENT GOVERNING ORGANIZATIONS

Student Activities Council
 Student Government Association
 Interfraternity Alumni Advisory Council
 Interfraternity Council
 National Pan-Hellenic Council
 Panhellenic Council
 Undergraduate Alumni Council

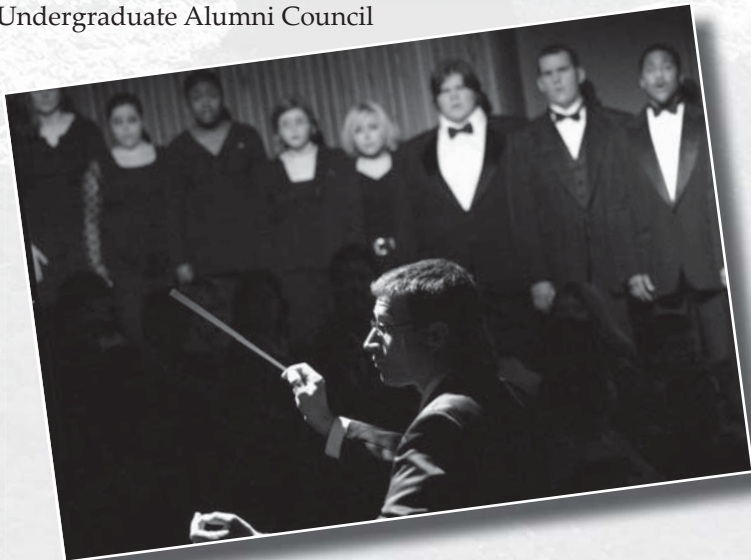

CULTURAL OPPORTUNITIES

Art Exhibitions
 Chamber Music Ensemble
 Dance Ensemble
 Faculty Recital Series
 Jazz Band
 Lecture Series
 Museum Exhibitions
 New Pacer Singers
 Opera Theatre
 Pep Band
 Percussion Ensemble
 Piano Ensemble
 Private Music Instruction
 Skyhawk Marching Band
 Symphonic Band
 University Singers
 Vanguard Theatre
 Wind Ensemble

PROFESSIONAL ORGANIZATIONS

American Society of Civil Engineers
 Association for Computing Machinery
 Institute of Electronic and Electric Engineers
 Sigma Alpha Iota
 Society of Automotive Engineers
 Society of Manufacturing Engineers
 Society of Professional Journalists
 Tennessee Institute for Pre-Professionals

SERVICE ORGANIZATIONS

Alpha Phi Omega
 Circle K International
 Habitat for Humanity
 LeBonheur Dance Marathon
 Rotoract
 UT Martin Student Ambassadors

RELIGIOUS ORGANIZATIONS

Alpha Omega
 Baptist Collegiate Ministry
 Campus Crusade for Christ
 Chi Alpha Christian Fellowship (A Way of Life) AWOL
 Church of Christ Student Association
 Fellowship of Christian Athletes
 Holy Young People Empowered (H.Y.P.E.)
 Interfaith Student Center
 Nurses Christian Fellowship
 Pentecostal Apostolic Leaders of Zion (PALZ)
 Reformed University Fellowship (RUF)

UNIVERSITY LEADERSHIP

UT MARTIN CAMPUS LEADERSHIP

| | | |
|-------------------|--------------------|--------------|
| Executive Officer | C. Porter Claxton | 1927-1934 |
| Executive Officer | Paul Meek | 1934-1967 |
| Chancellor | Archie R. Dykes | 1967-1971 |
| Acting Chancellor | A. Norman Campbell | 1971 |
| Chancellor | Larry T. McGehee | 1971-1979 |
| Acting Chancellor | John W. Prados | 1979 |
| Chancellor | Charles E. Smith | 1979-1985 |
| Acting Chancellor | D. Nick Dunagan | 1985-1986 |
| Chancellor | Margaret N. Perry | 1986-1998 |
| Acting Chancellor | D. Nick Dunagan | 1998 |
| Chancellor | Philip W. Conn | 1998-2000 |
| Acting Chancellor | D. Nick Dunagan | 2000-2001 |
| Chancellor | D. Nick Dunagan | 2001-2007 |
| Chancellor | Thomas A. Rakes | 2007-Present |

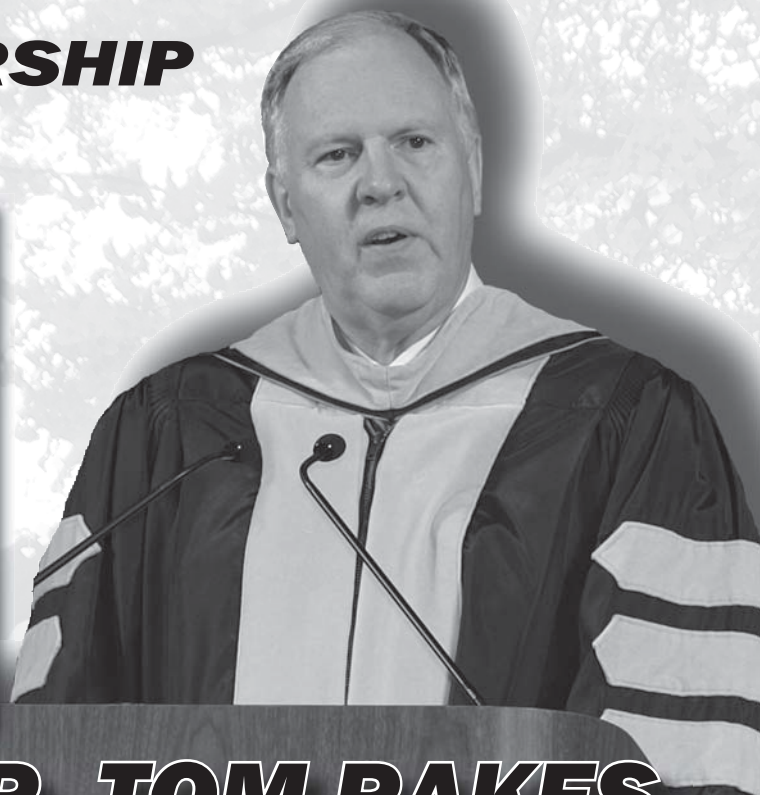

CHANCELLOR DR. TOM RAKES

Dr. Tom Rakes became the ninth UT Martin Chancellor May 7, 2007, when University of Tennessee President Dr. John Petersen made the announcement. He began his new role July 1, 2007.

Dr. Rakes joined UT Martin in 2002 as Vice Chancellor for Academic Affairs and Professor of Educational Studies. He was named Provost in 2005.

Dr. Rakes has identified eight specific areas of focus in the last several years. Increasing academic rigor and completion rates, reviewing levels of student and academic program services, refining the enrollment management plan, enhancing security measures and continuing to assess resource allocations are among his priorities. UT Martin's role as a catalyst and resource in West Tennessee's economic development is also an area of emphasis.

This fall, UT Martin anticipates welcoming the most academically qualified class of new students in our history. Student services have been enhanced with the completion of eight new apartment-style residence halls during the past three years and should be further energized with the opening of the Student Recreation Center scheduled for January 2010. Several academic facilities have also recently benefited from construction activities which include an expansion of Brehm Hall, renovation of the Business Administration Building, the construction of the new Parsons Center, expansion of the Selmer/McNairy County Center, and the recently approved expansion project for construction of Phase One of the Fine Arts Building.

Reflecting on the 2008-09 academic year, our list of accomplishments is impressive ranging from a record student enrollment, the second highest six-year graduation rate for public universities in Tennessee, our most successful donor support, topping \$11 million, and state or regional recognitions for student groups in agriculture, business, chemistry, social work, education, journalism and broadcasting. We are honored to have received successful program reviews in Geosciences, French, Spanish and University Studies. UT Martin ranks as the largest single university provider of dual-enrollment programming to offer college-level course opportunities to students in more than 30 different high schools as well as a growing number of home-school students. We can also take pride in our athletic teams competing in NCAA and NIT post-season action in softball and men's basketball, respectively. Our storied rodeo program fielded a team completing this season ranked ninth in the nation.





Over nine years ago, Phil Dane requested the opportunity to assume the role of director of athletics when the previous director retired. After serving as Vice Chancellor for Business and Finance for 13 years he was looking for a new challenge and athletics had always been his secret passion.

ATHLETIC DIRECTOR PHIL DANE

Phil Dane begins his tenth year as the director of athletics after serving as vice chancellor for business and finance at UT Martin for 13 years. He has overseen facility improvements, budget increases, and staffing changes which have resulted in Ohio Valley Conference championships in football, men's basketball, volleyball, softball, and women's tennis.

Dane was successful in proposing a referendum to the Student Government Association in 2007 that generates over \$600,000 annually. This funding has provided additional staff increases and budget increases for various administrative and sports programs as well as major facility improvements for baseball and softball. New grandstands were installed at both fields in 2008. New lighting was installed on both fields in 2009. Construction will begin on a \$1,000,000 baseball/softball building in February, 2010 with the debt service being paid from referendum funds. Over 63 percent of the student body voted in favor of the referendum in April 2007.

Dane oversaw the building and completion of the Bob Carroll Football Building, a \$2.5 million project. Funding for the project came from private gifts. The 17,000-square-foot facility has office space for all football personnel, meeting rooms, a locker room, a training room and a magnificent multi-purpose room overlooking H.K. Grantham Field. With the momentum from of an OVC championship season in 2006, then Chancellor Nick Dunagan, provided institutional matching funds when Skyhawk fans donated \$250,000 toward a new synthetic surface for Hardy M. Graham Stadium. That challenge was met and new FieldTurf surface was installed before the 2008 season.

In 2006 a majoring seating renovation was completed in the Kathleen and Tom Elam Center. More than 1,200 chair back seats were installed on the east side of the arena replacing a combination of bleachers and chair back seats. Bleachers and a press box facility at the Skyhawk Soccer Field were also completed in the fall of 2006.

Dane has guided the university through its most recent NCAA Division I Certification. In addition he is a peer reviewer in the NCAA Division I Certification Program. He has performed peer reviews at the University of Delaware, Western Kentucky University, Robert Morris University and Texas State University. Dane will serve as the chairman of the OVC Athletic Directors Council in 2010-2011. He also serves as the administrative liaison for the Ohio Valley Conference men's golf coaches.

Before he was named athletics director in 2000, Dane served as vice chancellor for business and finance from 1987-2000. In 1999, he chaired a commission to study the role and funding of intercollegiate athletics at UT Martin. The study commission developed a plan that allowed scholarship football to continue, and since 2000 Dane has worked with the university's administration

to restore funding for football scholarships to the same level as other OVC institutions.

He has held various positions at UT Martin since 1979. He is an Air Force veteran and a three-year baseball letter winner at Tennessee Tech University. He earned his bachelor's degree in 1978 and worked for Price Waterhouse and Company before beginning his association with UT Martin. He earned his MBA from UT Martin in 1984.

Dane is active in community and church organizations. He has served as commissioner of the Martin Girls Softball League and president of the Breakfast Optimist Club. He is currently a member of the Martin Rotary Club and is a deacon at the First Baptist Church of Martin.

Dane and his wife, Debbie, a third-grade teacher at Martin Elementary School, are the parents of three daughters: Shelly obtained her undergraduate and graduate degrees from UT Martin and teaches third grade at Dexter Elementary School in Cordova, Tenn.; Katie, teaches fifth grade at Martin Elementary School; and Abbey, also a UT Martin graduate, is marketing specialist with the Memphis Zoo.



Dane with his wife Debbie and their three daughters Abbey, Katie and Shelly

SUCCESS AFTER UT MARTIN



"My experience at UT Martin was incredible! The relationships I built with the faculty and staff remain strong today. They made a huge impact on my life, as did my sorority sisters, who to this day are some of my closest friends. I cherish the time I spent at UT Martin."

—Pat Head Summitt
Tennessee Lady Vols Head Coach

- Dr. Margaret Perry ('61) is chancellor emeritus of the University of Tennessee at Martin and was the first female head of a Tennessee four-year college or university.
- Dr. Shirley Raines ('67) is president of the University of Memphis.
- Dr. Nick Dunagan ('68) is chancellor emeritus of The University of Tennessee at Martin.
- Houston Gordon ('68) is a former UT Board of Trustees member and an attorney in Covington, Tenn.
- Dr. C. Pat Taylor ('68) is president of Southwest Baptist University in Missouri.
- Leonard Hamilton ('71) is head coach of the Florida State University men's basketball team.
- Pat Summitt ('74) is head coach of the eight-time national champion Lady Vols basketball team.
- Dr. Christy Shaffer ('81) is president and CEO of Inspire Pharmaceuticals, Inc., in Durham, N.C.
- Stan Bell ('85) is a well-known radio personality in Memphis.
- Jerry Reese ('87, '88) is senior vice president and general manager of the NFL's New York Giants.
- Van Jones ('90) is an attorney, an internationally recognized human rights and environmental activist and is a special adviser on green jobs to the Obama administration.

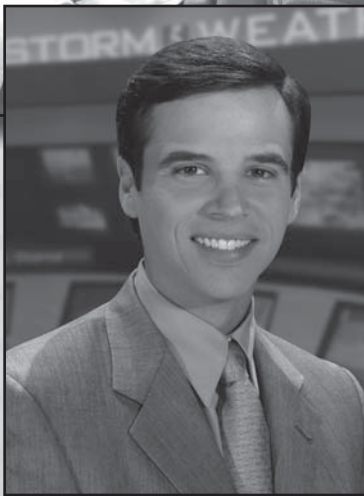

"UT Martin provided me with the education and experience that allowed me to follow the exact career path that I desired. The education that I received was of the highest quality, and the whole process was a pure joy for me."

—Charlie Neese
Meteorologist News Channel 5
in Nashville, Tenn.

"Outside my mom and dad, Jerald Ogg (communications faculty member) was probably the biggest influence on me. He told me to make choices that give you more choices. I learned how to learn here. There was no place I couldn't get to from UT Martin."

— Van Jones
Former Special Adviser on green jobs to the
Obama administration

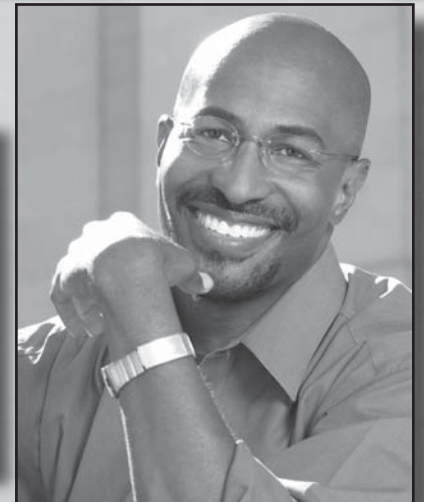

- Charlie Neese ('92) is a meteorologist at News Channel 5 in Nashville.
- Bill Rhodes ('87) is the president and CEO of AutoZone.
- Tasha Blakney ('96) is attorney and partner at Eldridge and Blakney, P.C., in Knoxville, Tenn.
- Trent Latta ('98) is principal and COO at Structural Affiliates International, Inc., in Nashville, Tenn.
- Dr. Amanda Raley Lowery ('02) is the first UT Martin engineering student to earn a doctoral degree and is a research associate in the Vanderbilt University Department of Biomedical Engineering.



coaching staff

DONLEY CANARY



Career Record
250-212-1

Tennessee Tech, 1978
Tennessee, 1980

Ninth Season



HEAD COACH

Donley Canary has been head softball coach at UT Martin for eight seasons. During that time he has not only become the programs all-time winningest coach, but also transformed the Skyhawk softball team into a very respected and perennial Ohio Valley Conference power along with guiding the program to its first-ever NCAA Tournament berth in 2009 after capturing the 2009 OVC Tournament title.

After eight seasons, Canary sports a 250-212-1 won-loss-tie record and his teams have advanced to the OVC tournament as the No. 3 seed twice, and No. 4 seed three times, plus once as a No. 2 and No. 5 seed. Canary has coached 49 All-OVC selections in his eight seasons. Ten of those have been named to the All-OVC First Team, 15 were named All-OVC Second Team, three were All-OVC Honorable Mentions along with 13 named to the OVC All-Tournament Team, including one OVC Tournament MVP. Canary has also had nine OVC All-Newcomer team members which was newly created for the 2006 season.

Canary is currently the fifth all-time winningest coach in the Ohio Valley Conference with 250 career wins and is fourth winningest among active coaches in the conference. Of the active coaches on the all-time winningest list, Canary is the only one who has been at the helm of his team for less than 10 seasons.

The transformation began in 2002, during Canary's first season, when the Skyhawks posted a 25-33 win-loss record. The Skyhawks were lauded as the second most improved Division I softball program in the nation.

Canary guided the team to 14 more victories than the year before. Much of the team's success was because of a stellar recruiting class. The team advanced to the Ohio Valley Conference tournament as the No. 3 seed. In the tournament, the Skyhawks suffered a 6-1 loss to No. 6 seed Eastern Illinois in the first round. The Skyhawks defeated No. 5 Southeast Missouri State, 5-1, in the second round and then lost to Eastern Illinois 5-1 in the consolation bracket elimination game.

With the bar raised for the 2003 season, Canary and the Skyhawks once again answered the challenge. The team proved its success in 2002 was not a fluke by winning 21 games and advancing to the postseason tournament as the No. 3 seed for the second consecutive year. In the tournament, the Skyhawks struggled with Eastern Illinois again, falling 6-3 in the opener. No. 4 Southeast Missouri State ended the Skyhawks' run at a tournament title in the second round with a 4-3 decision.

Determined and focused on a regular season and an OVC tournament crown, Canary and the Skyhawks set a school record with 40 wins in 2004 and a second-place regular season finish. The team advanced to the postseason conference tournament as the No. 2 seed. In the first round the Skyhawks claimed a dramatic 9-6 win over No. 6 Southeast Missouri State when Kristin Runyan delivered a walk-off home run. The Skyhawks then beat No. 5 Jacksonville State in the second round and advanced to the championship game against No. 1 Eastern Kentucky. The Skyhawks claimed a 2-1 win forcing a second game to decide the championship between the two undefeated teams. Eastern Kentucky won the title, 4-3, in the bottom of the seventh inning with a rally.

The Skyhawks continued their success in the OVC during the 2005 season, compiling a record of 33-22. UT Martin entered the postseason tournament as the No. 4 seed and defeated No. 5 Southeast Missouri 3-2 in the first round. The Skyhawks fell to No. 1 Jacksonville State in the second round, but rallied to defeat Eastern Kentucky in the third round, advancing to the consolation bracket championship game. UT Martin fell to Southeast Missouri 4-1 and finished in fourth-place.

The 2006 season saw UT Martin reload with a new line-up, but continue on the same mission. The Skyhawks finished the season with a 35-26-1 record and advanced to the OVC tournament again as the No. 4 seed.

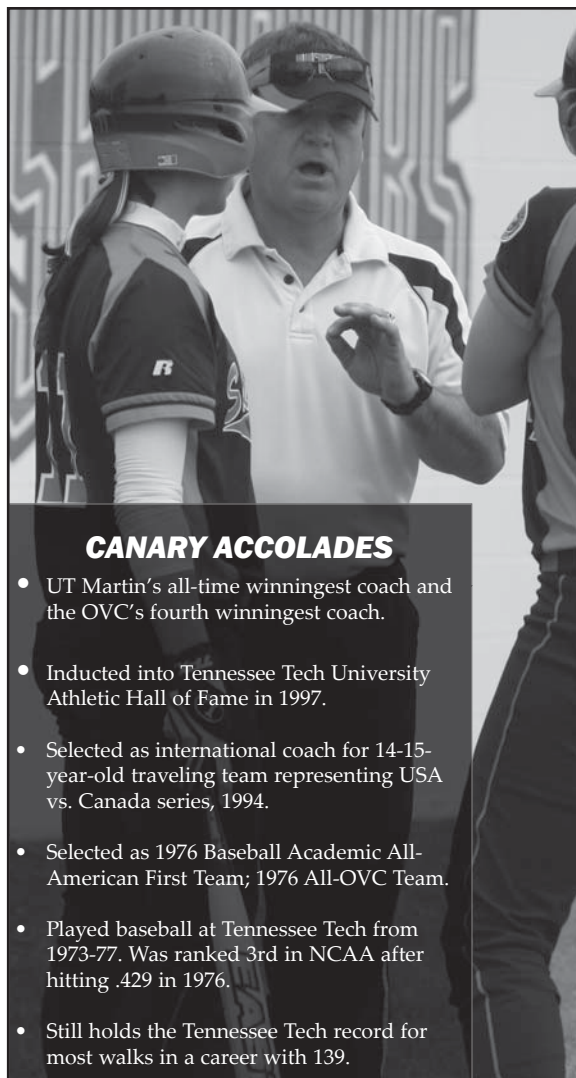

CANARY ACCOLADES

- UT Martin's all-time winningest coach and the OVC's fourth winningest coach.
- Inducted into Tennessee Tech University Athletic Hall of Fame in 1997.
- Selected as international coach for 14-15-year-old traveling team representing USA vs. Canada series, 1994.
- Selected as 1976 Baseball Academic All-American First Team; 1976 All-OVC Team.
- Played baseball at Tennessee Tech from 1973-77. Was ranked 3rd in NCAA after hitting .429 in 1976.
- Still holds the Tennessee Tech record for most walks in a career with 139.

Career Coaching Record

| Year | Overall | | | | OVC | | | |
|---------------|------------|------------|----------|-------------|------------|-----------|-------------|-------|
| | W | L | T | Pct. | W | L | Pct. | Place |
| 2002 | 25 | 33 | 0 | .431 | 12 | 7 | .632 | 3rd |
| 2003 | 21 | 26 | 0 | .429 | 12 | 8 | .600 | 3rd |
| 2004 | 40 | 21 | 0 | .656 | 18 | 7 | .720 | 2nd |
| 2005 | 33 | 22 | 0 | .600 | 15 | 11 | .577 | 4th |
| 2006 | 35 | 26 | 1 | .574 | 15 | 12 | .556 | 4th |
| 2007 | 30 | 33 | 0 | .476 | 14 | 12 | .538 | 5th |
| 2008 | 28 | 27 | 0 | .509 | 10 | 12 | .455 | 7th |
| 2009 | 38 | 24 | 0 | .613 | 13 | 10 | .565 | 4th |
| Totals | 250 | 212 | 1 | .541 | 109 | 79 | .580 | |

Coaching Milestones

| Win | Opponent | (Score) | Date |
|-------|--------------------|---------|---------|
| 1 | Nicholls State | 3-0 | 2/16/02 |
| 50 | Oakland | 9-8 | 2/22/04 |
| 100 | Southeast Missouri | 5-2 | 3/19/05 |
| 148* | Morehead State | 7-2 | 4/15/06 |
| 150 | Eastern Kentucky | 1-0 | 4/22/06 |
| 200 | Tennessee Tech | 2-1 | 4/6/08 |
| 250** | Southeast Missouri | 4-1 | 5/9/09 |

* Win No. 148 made Canary the all-time winningest coach at UT Martin

** Championship game of 2009 OVC Tournament

SARAH DAWS



UT Martin, 2005

Third Season



ASSISTANT COACH

Sarah Daws enters her third season as an assistant coach at UT Martin. Daws, who was a four-year member of the Skyhawk softball program as a catcher from 2001-04, works primarily with the pitchers and catchers along with providing hitting instruction.

During Daws tenure with the Skyhawk coaching staff, she has had one member of her pitching staff named to the All-Ohio Valley Conference Second Team, along with three All-OVC Tournament Team selection and the OVC Tournament MVP.

She graduated from The University of Tennessee at Martin with a degree in education in 2004. During her time at UT Martin, Daws was the opening day catcher all four years of her career. Daws earned the team defensive award in 2001 and the golden glove in 2003.

She also earned accolades on the conference level, being named All-OVC Honorable Mention in 2002 and All-OVC Second Team in 2003. Daws still appears in the program's record books 13 times and is among the top-five in five categories.

Before returning to her alma mater, Daws was at Mill Creek High School where she was a special education teacher and served as an assistant coach with the varsity softball program and as head coach of the junior varsity program.

Daws is the daughter of Barbara Daws and has one older brother, Geordy. She attended Brentwood High School where she was a two-sport athlete in softball and volleyball. On the diamond, Daws collected all-district accolades in 1998, 1999 and 2000.

She was named to the all-district tournament team in 1999 and 2000 along with being named to the all-region team in 2000. She led her team to district championships in 1997, 1998 and 2000, regional championships in 1997, 1998 and 2000, a sub-state championship in 1998.



Daws in the UT Martin Record Books

Career Records

| | |
|----------------------------|-------------|
| Extra Base Hits. | t-3rd (44) |
| Hit By Pitch | 2nd (14) |
| Walks. | .4th (46) |
| Games Played | .7th (190) |
| Doubles. | .5th (31) |
| Slugging Percentage | 8th (.393) |
| At Bats. | .10th (483) |
| Sacrifice Hits | t-9th (17) |
| Home Runs | t-10th (12) |

Single Season Records

| | |
|---------------------|---------|
| Hit By Pitch | 2nd (7) |
|---------------------|---------|

KEVIN CREECH



UT Martin, 2006

Fourth Season



ASSISTANT COACH

Kevin Creech enters his fourth year with the UT Martin softball program. Creech served as a volunteer assistant during the 2006 season, then moved into a permanent role prior to the 2007 campaign.

Creech primarily coaches the outfielders and in his three seasons has had two All-OVC First Team, two All-OVC Second Team and one OVC All-Newcomer Team selection from his outfield along with an OVC Freshman of the Year.

Prior to coaching with the Skyhawks, Creech served as an assistant and first base coach with the Columbia Academy High School baseball team during the 2003 and 2004 seasons. He also coached both 16 and 18-year-old youth baseball teams in the Columbia Post 19 American Legion Baseball League in 2002 and 2004.

Creech also serves as an assistant in the UT Martin Athletics Sales and Marketing Department. In that capacity, Creech's duties include corporate sponsorship, fund raising and marketing for UT Martin's 17 intercollegiate athletic programs.

Creech previously served as an intern in the UT Martin department of athletics. During that time he was responsible for in-game promotions, marketing and organizing events for select sports. Creech completed his internship with the planning and organization of the 2006 Senior Athlete Night and Auction, which honored senior student-athletes for their achievements and efforts for their years of service. Creech officially joined the UT Martin athletic department in June of 2006.

Creech received his bachelor's degree in health and human performance with a sports management concentration in 2006 from The University of Tennessee at Martin. He is also a graduate of Columbia State Community College with an associate degree in general studies. Creech is now pursuing a master's degree in education at UT Martin.

Originally from Connecticut, Creech is married to the former Jennifer McBroom, also of Columbia and a UT Martin graduate.





KATHERINE MALIK

**Athletic Trainer
Second Season**

Katherine Malik enters her second season as an assistant athletic trainer at The University of Tennessee at Martin and with the softball team. She also serves as the primary athletic trainer for the Skyhawk women's basketball team.

Malik comes to the Skyhawk Sports Medicine staff from Birmingham Southern where she was also an assistant athletic trainer, working primarily with the women's soccer, women's basketball, softball and lacrosse teams.

Prior to her time at Birmingham Southern, Malik spent a year as an intern at Georgia Tech and two years as a graduate assistant at the University of Central Florida. While at Georgia Tech, Malik worked with the football and track programs and at Central Florida she worked primarily with the women's soccer team while earning a master's degree in physical education.

Malik is a 2004 graduate of the University of Florida, earning a degree in exercise science and is married to her husband, Tyson Malik.

CHARLIE RAYBURN

**Strength and Conditioning
Ninth Season**

Charlie Rayburn is in his eighth season as the strength and conditioning coach for the softball program at The University of Tennessee at Martin. His duties include implementing the weight program, leading the team through stretching exercises and on-the-field agility drills.

Rayburn has also taught with the UT Martin department of health and human performance since 1973. He came to UT Martin after receiving his post-graduate degree in health education from Murray State University.

Rayburn is married to Judy Rayburn, who is the director of admissions at UT Martin.



MATTHEW MAXEY

**Athletic Communications
Fourth Season**

Matthew W. Maxey is in his third year as assistant athletic communications director at The University of Tennessee at Martin. Maxey works as the primary media contact for women's basketball, volleyball, softball and men's golf along with serving as a secondary contact for football and men's basketball. His duties include producing media guides, game day programs, press releases, serving as a media host and coordinating media event operations.

Maxey spent the 2006-2007 academic year as a graduate assistant in the UT Martin Athletic Communications office before being promoted to his current role. He is a 2005 graduate of UT Martin where he earned a political science and communications degrees with an emphasis in public relations.

Prior to joining the UT Martin Athletic Communications staff, Maxey completed an intense internship with the American Junior Golf Association, conducting premier national junior golf tournaments across the United States. With the AJGA, Maxey's responsibilities included on-course rules officiating, general tournament setup and preparation, golf course preparation, post-round results and news releases, photography, public speaking, media and public relations along with distribution of results to local and national media outlets.

Maxey has also previously worked extensively in national and state government along with political campaign management. Maxey served as a special assistant to the chairman of the Tennessee Democratic Party and in the office of Tennessee Governor Phil Bredesen. He was also a member of the campaign staff for US Congressman Jim Cooper in addition to managing Tennessee State Representative campaigns for former director of the Tennessee Conservation League Tony Campbell and current Tennessee State Representative Mark Maddox.



season outlook

"We will be disappointed if we are not near the top at the end of the year, we have the ability this year to play with anyone in the country."

- Head Coach Donley Canary



SKYHAWKS LOOKING TO REPEAT IN '10

After completing the most historic season in program history, which included The University of Tennessee at Martin's first OVC Tournament crown and berth into the NCAA Tournament, the Skyhawks will rely heavily on a wealth of experience that returns to have a repeat performance in 2010.

"With the talent and experience we have coming back, we will be disappointed if we are not near the top at the end of the year," said head coach Donley Canary. "We have the ability this year to play with anyone in the country. The primary key to our success though is that we must stay healthy."

The experience Canary speaks of comes as a result of the core components of the youngest team in the nation three seasons ago staying together and gaining valuable experience as a unit one game at a time. Coming back in 2010 is a highly decorated arsenal that includes two All-OVC First Team selections, three All-OVC Second Team selections, four OVC All-Newcomer Team members and a pair of OVC All-Tournament team members.

Just because a majority of the Skyhawks have "been there before" though, they have to avoid becoming complacent. According to Canary, "the older players have been there before and know what we want out of them. They also know what it takes to get to the postseason and know how much work it takes."

With that balance of experience turning into leadership both on and off the field, the Skyhawks look very prepared at every position around the diamond to make another postseason run in 2010.

Pitching

Despite losing the program's first-ever 20-game winner and OVC Tournament MVP Kara Harper to graduation last year, the cupboard is far from bare for the Skyhawk pitching staff. Paj Lintz will anchor the staff as a senior in 2010 despite coming off a season that was below her expectations. After earning All-OVC accolades as a freshman and sophomore, Lintz appeared in 29 games and amassed a record of 11-8 with a 2.08 ERA. Despite having an "off year" by her standards, Lintz still fanned 104 batters and gave up only 40 earned runs in 134.2 innings pitched. After an offseason of work Lintz rebounded with a very strong fall season, including a 17 strikeout performance in a seven inning game against Union University.

Also returning for the Skyhawks is sophomore Chelsea Jones who emerged as a pure strikeout threat as freshman. In 19 appearances Jones earned a 7-7 record with seven complete games while striking out 54.

"I expect a lot out of both Paj [Lintz] and Chelsea [Jones] this year," said Canary. "Paj is a senior with plenty of experience and after her strong fall season she is ready to make up for last year, while Chelsea is the hardest thrower that we've had at UT Martin since I have been the coach. That fact, along with



Jenny Bain

valuable experience she was able to get last year and in the NCAA Tournament will help her really perform for us this year."

Also joining the Skyhawk pitching staff is junior college transfer Kate Vanderham, who spent the last two seasons at Florida Community College at Jacksonville, where she was an All-American and led her team to the NJCAA Final Four. At the final four she also collected most valuable player accolades after picking up a pair of wins. She finished the 2009 season with a 1.14 ERA after tossing 159.1 innings with 69 strikeouts. Vanderham will also be able to provide a threat at the plate after hitting .398 last season with 55 RBI and 11 home runs.

Also in the bullpen for the Skyhawks will be freshman Leevie Greenwood, who comes from a very decorated Wilson Central High School program and will be expected to provide depth in the pitching rotation. She will not be your typical freshman though, because Greenwood enjoyed tremendous success with her travel ball squads before joining the Skyhawks. During her time playing she collected Tennessee state championships in the ASA, NSA and USSSA leagues. Then she was also on the 10U NSAA World Series champion squad, then again on another World Series winning team at the ASA 12U SEAA World Series.

Infield

The Skyhawk infield will be in strong supply of experience to start 2010. Every infield position, with the exception of second base, returns the starter

from last season. Behind the plate the Skyhawk hurlers will have senior, and OVC All-Tournament selection, Laurie Lindow making a majority of the calls, while sophomore Erica Duke will provide quality depth behind Lindow after a successful freshman campaign and quality offseason.

Lindow is coming off a 2009 season where she started 44 games behind the plate, including all six games of the OVC Tournament run and both games in the NCAA Tournament. Lindow who also proved to once again be a very clutch hitter in 2009 will enter her senior season after hitting .267 last year with 21 RBI and a pair of home runs.

Duke also earned a great deal of experience when she caught 13 games, without making an error. She also picked up seven RBI and five hits in 29 at-bats. The third catcher in the arsenal is freshman Victoria Wallace. Because of shoulder surgery though, she will be redshirted and miss the entirety of the 2010 season.

At first base the Skyhawks bring back a pair of experienced gloves in junior Chelsea Cary and senior Jessica Gourdir. Cary really emerged as a steady glove at first after making the move from second base last year. She started 43 games in 2009 while amassing a fielding percentage of .985. She also proved to be one of the team's top hitters with a .310 batting average. Once on the base paths, Cary was also able to use her speed to swipe 10 bases, which was good enough for second on the team in 2009.

Gourdir appeared in 38 games last season after transferring from Parkland Community College. While also providing a very steady glove at first, Gourdir also saw a great deal of time as the designated player because she has tremendous power to go along with her consistent bat. Gourdir proved to be a very clutch hitter as well, hitting .333 during the OVC and NCAA Tournaments.

Second base is the only position where the Skyhawks' infield has a hole to fill after the graduation of four-year starter Greer Long. Looking to replace Long will be junior college transfer Jordan Garrett and freshman Becca Williams.

Garrett had a tremendous fall season for the Skyhawks and also proved her worth over the two seasons she spent at Volunteer State Community College where she was a two-time all-conference selection and last year hit .480, which was the No. 2 batting average in the Tennessee Junior College Athletic Association and No. 29 average in the nation.

Also competing for the job at second is Williams who also had a quality fall season. Williams has a very strong arm and is very quick. According to Canary she is "too much of a talent not to be on the field somewhere," so it is likely the battle for an everyday starter may not be settled by opening day.

At shortstop there is no question who the starter will be on opening day. OVC Freshman of the Year

Jenny Bain will be back to again anchor the infield. She had a breakout season in 2009 where she not only earned OVC Freshman of the Year honors, but also spots on the All-OVC First Team and OVC All-Newcomer Team. In the process she also broke the coveted home run record at UT Martin. Bain's 14 homers came on .322 hitting, while she also added 34 RBI and a team-high 13 doubles. She also led the team with a .402 on-base percentage after drawing 25 walks.

Backing up Bain will be sophomore Tori Wolaver who has worked her way into the everyday lineup as a pinch runner as well after beginning last year as a freshman walk-on. Wolaver earned her new role after appearing in 30 games last year and scoring 12 runs.

Senior Megan Van Arsdale returns for her fourth year as the starter at third base for the Skyhawks, a position she has started at for every game except one during her career. After a 2009 season that saw her earn OVC All-Tournament accolades she continued to get better during the fall season. Van Arsdale led the team in hitting during the fall with an average north of .600. That was in addition to continually showing her consistent glove on the "hot corner" at third. In the 62 games of the 2009 season, Van Arsdale was only charged with three errors to record a .984 fielding percentage, which is tops of all the returning starters.

Outfield

The outfield will also be overflowing with experience as every starter from the 2009 squad returns in 2010. Anchoring the outfield will be senior center fielder and All-OVC First Team member Megan Williams, who proved to be a leader for the team both on and off the field in 2009. Williams returns as the Skyhawks' top hitter after batting .343, hitting a team-high 13 doubles and knocking in 36 RBI. She also led the team in stolen bases with 15 on the year.

Backing up Williams will be fellow senior Ashley Byrd, who remains the team's top speed threat off the bench each game. In 2009 she stole bases at a 75 percent clip while scoring 11 runs.

In left field will be another All-OVC senior in Laura Roberts. After being named to the All-OVC Second Team and leading the Skyhawks with 42 RBI, Roberts will be looking to duplicate the same in 2010. Roberts made the move to left field at the beginning of 2009 and transitioned well, making

only two errors on the year. At the plate she will also be looking to duplicate last year when she hit .287 with 12 doubles, nine home runs and 51 totals hits on the year.

Backing up Roberts will be Erin Driskell who saw time as the designated player last year and as a pinch runner. She will see time at both of those positions again in 2010.

In right field junior Megan Latimer returns to her role as a starter. After beginning 2009 slowly, Latimer rebounded late in the season to raise her average to .211 and finished the year with 13 runs scored and 13 RBI. She also provided a steady glove in the field.

Backing up Latimer will be junior college transfer Kalah Mathis. While at Columbia State, Mathis hit .446 and was ranked among the top 12 in runs scored, hits, RBI and doubles in the TJCCAA. She will look to continue that for the Skyhawks, in addition to providing a threat on the base paths after she finished third in the TJCCAA last year with 25.

The Schedule

The Skyhawks will again face a challenging schedule this year that has a balance of tough early season competition before stepping into the always challenging Ohio Valley Conference slate in March. In all UT Martin will face three 2009 conference champions and five teams that advanced to the NCAA Regional, including conference foe Jacksonville State that advanced to the Super Regional round before falling to eventual national runner-up Alabama.

UT Martin will open the season with three games at the Middle Tennessee Invitational where they will open with Missouri-Kansas City, before taking on NCAA Regional participant Miami (OH) and host Middle Tennessee. The Skyhawks will then again travel to the three-day Southeastern Louisiana Lion Classic where they have had tremendous success the last few years. UT Martin will face Southwestern Athletic Conference champion and NCAA Regional participant Mississippi Valley State on day one of the Lion Classic along with Grambling State. On day two the Skyhawks will face Saint Louis and Jackson State before closing the tournament against host Southeastern Louisiana.

UT Martin will then close out the month of February at the Chattanooga Frost Classic where it will take on a pair of opponents, Georgetown and Central Connecticut State, for the first time to open the tournament before closing out the two day tournament against Oakland and Ball State.

The Skyhawks will open the month of March just outside of Atlanta, in Woodstock, Ga., at the Georgia Tech Buzz Classic which is hosted by the NCAA Regional participant Yellow Jackets. UT Martin will open against Winthrop and Kennesaw State before following that up on day two against NCAA Regional qualifier Winthrop and perennial Southeastern Conference contender Ole Miss. The Skyhawks will then close out the Buzz Classic against Western Kentucky of the Sun Belt Conference.

The final non-conference tune-up for the Skyhawks will come when they travel to Kissimmee, Fla., for the Rebel Spring Games for three consecutive days of doubleheader action. The Skyhawks will open against Marist and Manhattan on day one, then will face Army and St. Peters less than 24 hours later. UT Martin will then close out the Rebel Spring Games against Akron and Fairleigh Dickinson.

"I am very happy with the early portion of our schedule and the way it will really challenges us," said Canary. "It builds in strength leading up to the



Megan Williams

conference season, which is always tough and will test us once again."

The Skyhawks will open the OVC portion of its schedule at home with a three series against Eastern Kentucky, Austin Peay and Murray State with only one step back out of conference for a rematch with Southern Illinois in Carbondale, Ill. UT Martin will enter the game against the Salukies with a three game winning streak in the series, including last year's 10-4 win that marked the Skyhawk's first-ever win over a nationally ranked program.

UT Martin's first OVC road trip will send it back to Jacksonville, Ala., where they clinched their first-ever OVC Tournament title, to face defending conference regular season champion Jacksonville State.

The Skyhawks will return home for an in-state non-conference match up with Memphis before hitting the road again for trips to Tennessee Tech and a single game at Murray State.

UT Martin's final home stand includes 10 straight games at Bettye Giles Field with OVC foes Eastern Illinois and Tennessee State both coming to town, along with doubleheaders with Belmont and Evansville.

The Skyhawks finish up the regular season with consecutive road trips to Southeast Missouri for a rematch of the OVC Tournament championship game, then conclude the year at Morehead State for their longest road trip of the season.

UT Martin will again rack up the mileage on the road this year, playing 38 of 58 regular season games away from Bettye Giles Field.







Despite a heavy road schedule, UT Martin will lean heavily on its very experienced lineup as it attempts to follow up the success of last season with another ring and trip to the postseason.









Laura Roberts

SEASON SCHEDULE



FEBRUARY

| Sunday | Monday | Tuesday | Wednesday | Thursday | Friday | Saturday |
|---|--------|---------|-----------|----------|--|--|
| 7 | 8 | 9 | 10 | 11 | 12  1- vs. Missouri-KC - 3 p.m. | 13  1- vs. Miami (OH) - 10 a.m. 2- vs. Middle Tenn. - 4 p.m. |
| 14 | 15 | 16 | 17 | 18 | 19  2- vs. Grambling - 3 p.m. 2- vs. Miss. Valley St. - 3:30 p.m. | 20  2- vs. Saint Louis - 11 a.m. 2- vs. Jackson State - 4 p.m. |
| 21  2- vs. SE Louisiana - 10 a.m. | 22 | 23 | 24 | 25 | 26  3- vs. Georgetown - 12:30 p.m. 3- vs. Central Connecticut - 3 p.m. | 27  3- vs. East Tennessee - 10 a.m. 3- vs. Oakland - 3 p.m. |
| 28  3- vs. Ball State - 12:30 p.m. | | | | | | |

MARCH

| Sunday | Monday | Tuesday | Wednesday | Thursday | Friday | Saturday |
|--|---|---|--|----------|---|--|
| | 1 | 2 | 3 | 4 | 5  4- vs. Bowling Green - 4 p.m. 4- vs. Kennesaw State - 6 p.m. | 6  4- vs. Winthrop - 1 p.m. 4- vs. Ole Miss - 6 p.m. |
| 7  4- vs. Western Kentucky - 9 a.m. | 8 | 9 | 10 | 11 | 12 | 13 |
| 14  5- vs. Marist - 3 p.m. 5- vs. Manhattan - 3 p.m. | 15  5- vs. Army - 11 a.m. 5- vs. St. Peter's - 1 p.m. | 16  5- vs. Akron - 1 p.m. 5- vs. Fairleigh Dickinson - 3 p.m. | 17 | 18 | 19 | 20  Eastern Kentucky* (2) 1 p.m. |
| 21  Eastern Kentucky* 1 p.m. | 22 | 23 | 24  at Southern Illinois 4 p.m. | 25 | 26 | 27  Austin Peay* (2) 1 p.m. |
| 28  Austin Peay* (2) 1 p.m. | 29 | 30  Murray State* (2) 1 p.m. | 31 | | | |

APRIL/MAY

| Sunday | Monday | Tuesday | Wednesday | Thursday | Friday | Saturday |
|---|--------|--|--|---|--|--|
| | | | | 1 | 2  at Jacksonville State* (2) 1 p.m. | 3  at Jacksonville State* 1 p.m. |
| 4 | 5 | 6 | 7  Memphis* (2) 4 p.m. | 8 | 9 | 10  at Tennessee Tech* (2) 1 p.m. |
| 11  at Tennessee Tech* 1 p.m. | 12 | 13 | 14  at Murray State 4 p.m. | 15 | 16 | 17  Eastern Illinois* (2) 1 p.m. |
| 18  Eastern Illinois* 1 p.m. | 19 | 20  Belmont (2) 3 p.m. | 21 | 22 | 23 | 24  Tennessee State* (2) 1 p.m. |
| 25  Tennessee State* 1 p.m. | 26 | 27 | 28 | 29  Evansville (2) 3 p.m. | 30 | 1  at Southeast Missouri* (2) 1 p.m. |
| 2  at Southeast Missouri* 1 p.m. | 3 | 4 | 5 | 6 | 7 | 8  at Morehead State* (2) 12 p.m. |
| 9  at Morehead State* (2) 12 p.m. | 10 | 11 | 12 | 13  OVC Tournament TBA | 14  OVC Tournament TBA | 15  OVC Tournament TBA |

1 - Middle Tennessee Invitational • 2 - Southeastern Louisiana Lion Classic
3 - Chattanooga Frost Classic • 4 - Georgia Tech Buzz Classic • 5 - Rebel Spring Games
* - Ohio Valley Conference Game • Home Games Shaded in Gray

2010 SCHEDULE

| Date | Opponent | Location | Time |
|-----------|------------------------------|---------------------|------------|
| Feb. 12 | 1- Missouri-Kansas City | Murfreesboro, Tenn. | 3 p.m. |
| Feb. 13 | 1- Miami (OH) | Murfreesboro, Tenn. | 10 a.m. |
| Feb. 13 | 1- at Middle Tennessee | Murfreesboro, Tenn. | 6 p.m. |
| Feb. 19 | 2- Grambling State | Hammond, La. | 3 p.m. |
| Feb. 19 | 2- Mississippi Valley State | Hammond, La. | 5:30 p.m. |
| Feb. 20 | 2- Saint Louis | Hammond, La. | 11 a.m. |
| Feb. 20 | 2- Jackson State | Hammond, La. | 4 p.m. |
| Feb. 21 | 2- at Southeastern Louisiana | Hammond, La. | 10 a.m. |
| Feb. 26 | 3- Georgetown | Chattanooga, Tenn. | 12:30 p.m. |
| Feb. 26 | 3- Central Connecticut State | Chattanooga, Tenn. | 3 p.m. |
| Feb. 27 | 3- East Tennessee State | Chattanooga, Tenn. | 10 a.m. |
| Feb. 27 | 3- Oakland | Chattanooga, Tenn. | 3 p.m. |
| Feb. 28 | 3- Ball State | Chattanooga, Tenn. | 12:30 p.m. |
| Mar. 5 | 4- Bowling Green | Atlanta, Ga. | 4 p.m. |
| Mar. 5 | 4- Kennesaw State | Atlanta, Ga. | 6 p.m. |
| Mar. 6 | 4- Winthrop | Atlanta, Ga. | 1 p.m. |
| Mar. 6 | 4- Ole Miss | Atlanta, Ga. | 6 p.m. |
| Mar. 7 | 4- Western Kentucky | Atlanta, Ga. | 9 a.m. |
| Mar. 14 | 5- Marist | Kissimmee, Fla. | 3 p.m. |
| Mar. 14 | 5- Manhattan | Kissimmee, Fla. | 5 p.m. |
| Mar. 15 | 5- Army | Kissimmee, Fla. | 11 a.m. |
| Mar. 15 | 5- St. Peters | Kissimmee, Fla. | 1 p.m. |
| Mar. 16 | 5- Akron | Kissimmee, Fla. | 1 p.m. |
| Mar. 16 | 5- Fairleigh Dickinson | Kissimmee, Fla. | 3 p.m. |
| Mar. 20 | * Eastern Kentucky (2) | Martin, Tenn. | 1 p.m. |
| Mar. 21 | * Eastern Kentucky | Martin, Tenn. | 1 p.m. |
| Mar. 24 | at Southern Illinois | Carbondale, Ill. | 4 p.m. |
| Mar. 27 | * Austin Peay (2) | Martin, Tenn. | 1 p.m. |
| Mar. 28 | * Austin Peay | Martin, Tenn. | 1 p.m. |
| Mar. 30 | * Murray State (2) | Martin, Tenn. | 4 p.m. |
| Apr. 2 | * at Jacksonville State (2) | Jacksonville, Ala. | 1 p.m. |
| Apr. 3 | * at Jacksonville State | Jacksonville, Ala. | 1 p.m. |
| Apr. 7 | Memphis (2) | Martin, Tenn. | 4 p.m. |
| Apr. 10 | * at Tennessee Tech (2) | Cookeville, Tenn. | 1 p.m. |
| Apr. 11 | * at Tennessee Tech | Cookeville, Tenn. | 1 p.m. |
| Apr. 14 | * at Murray State | Murray, Ky. | 4 p.m. |
| Apr. 17 | * Eastern Illinois (2) | Martin, Tenn. | 1 p.m. |
| Apr. 18 | * Eastern Illinois | Martin, Tenn. | 1 p.m. |
| Apr. 20 | Belmont (2) | Martin, Tenn. | 3 p.m. |
| Apr. 24 | * Tennessee State (2) | Martin, Tenn. | 1 p.m. |
| Apr. 25 | * Tennessee State | Martin, Tenn. | 1 p.m. |
| Apr. 27 | Evansville (2) | Martin, Tenn. | 5 p.m. |
| May 1 | * at Southeast Missouri (2) | Cape Girardeau, Mo. | 1 p.m. |
| May 2 | * at Southeast Missouri | Cape Girardeau, Mo. | 1 p.m. |
| May 8 | * at Morehead State (2) | Morehead, Ky. | 12 p.m. |
| May 9 | * at Morehead State | Morehead, Ky. | 12 p.m. |
| May 13-15 | 6- OVC Tournament | Campus Site | TBA |

Home Games in Bold

*OVC Game

- 1 - Middle Tennessee Invitational, Murfreesboro, Tenn.
- 2 - Southeastern Louisiana Lion Classic, Hammond, La.
- 3 - Chattanooga Frost Classic, Chattanooga, Tenn.
- 4 - Georgia Tech Buzz Classic, Atlanta, Ga.
- 5 - Rebel Spring Games, Kissimmee, Fla.
- 6 - Ohio Valley Conference Tournament, TBA Campus Site

NUMERICAL ROSTER

| No. | Name | Pos. | B-T | Ht. | Yr. | Hometown (Previous School) |
|-----|-------------------|----------|-----|------|-----|---|
| 1 | Jenny Bain | SS | R/R | 5-2 | So. | Hendersonville, Tenn. (Hendersonville) |
| 2 | Leevie Greenwood | P/1B | R/R | 5-3 | Fr. | Lebanon, Tenn. (Wilson Central) |
| 3 | Jordan Garrett | 2B/DP | R/R | 5-3 | Jr. | Clovis, N.M. (Vol State CC) |
| 4 | Jessica Gourdier | 1B | R/R | 5-10 | Sr. | Mackinaw, Ill. (Parkland CC) |
| 5 | Megan Latimer | OF/Util. | R/R | 5-4 | Jr. | Humboldt, Tenn. (Univ. School of Jackson) |
| 6 | Victoria Wallace | C | R/R | 5-9 | Fr. | Nashville, Tenn. (Overton) |
| 7 | Paige Lintz | P | L/R | 5-7 | Sr. | Lewisburg, Tenn. (Marshall County) |
| 8 | Kate Vanderham | P/Util. | R/L | 6-1 | Jr. | Brooksville, Fla. (Florida CC) |
| 9 | Laura Roberts | OF | R/R | 5-5 | Sr. | Johnston City, Ill. (Johnston City) |
| 11 | Megan Williams | OF | R/R | 5-7 | Sr. | Murfreesboro, Tenn. (Siegel) |
| 12 | Megan Van Arsdale | 3B | R/R | 5-4 | Sr. | Garden Grove, Calif. (Garden Grove) |
| 13 | Chelsea Jones | P | R/R | 5-8 | So. | Tullahoma, Tenn. (Tullahoma) |
| 14 | Tori Wolaver | SS | R/R | 5-6 | So. | Lynnville, Tenn. (Centerville) |
| 15 | Becca Williams | 2B/Util. | R/R | 5-8 | Fr. | Murfreesboro, Tenn. (Siegel) |
| 21 | Kalah Mathis | OF | L/R | 5-7 | Jr. | Chapel Hill, Tenn. (Columbia State CC) |
| 22 | Ashley Byrd | OF | L/R | 5-5 | Sr. | Martin, Tenn. (Westview) |
| 24 | Chelsea Cary | 1B | R/R | 5-9 | Jr. | Erin, Tenn. (Houston County) |
| 27 | Laurie Lindow | C | R/R | 5-9 | Sr. | San Diego, Calif. (Santana) |
| 32 | Erin Driskell | OF/P | L/R | 5-5 | So. | Chatham, Ill. (Glenwood) |
| 44 | Erica Duke | C | R/R | 5-7 | So. | Manchester, Tenn. (Tullahoma) |

COACHING STAFF

| | |
|---------------------------|--|
| Head Coach: | Donley Canary (Tennessee Tech, 1978) |
| Assistant Coaches: | Sarah Daws (UT Martin, 2005) Kevin Creech (UT Martin, 2006) |
| Athletic Trainer: | Katherine Malik (First Season) |

BY BATTING HAND

Right (16): Bain, Cary, Duke, Garrett, Gourdier, Greenwood, Jones, Latimer, Lindow, L. Roberts, Van Arsdale, Vanderham, Wallace, B. Williams, M. Williams, Wolaver

Left (4): Byrd, Driskell, Lintz, Mathis

BY THROWING HAND

Right (19): Bain, Byrd, Cary, Driskell, Duke, Garrett, Gourdier, Greenwood, Jones, Latimer, Lindow, Lintz, Mathis, L. Roberts, Van Arsdale, Wallace, B. Williams, M. Williams, Wolaver

Left (1): Vanderham

BY CLASS

Senior (7): Byrd, Gourdier, Lindow, Lintz, L. Roberts, Van Arsdale, M. Williams

Junior (5): Cary, Garrett, Latimer, Mathis, Vanderham

Sophomore (5): Bain, Driskell, Duke, Jones, Wolaver

Freshman (3): Greenwood, Wallace, B. Williams

PRONUNCIATION GUIDE

| No. | Name | Pronunciation |
|-----|-------------------|----------------------|
| 1 | Jenny Bain | Jen-knee Bay-n |
| 2 | Leevie Greenwood | Lee-Vee Green-Wood |
| 3 | Jordan Garrett | Jor-Dan Garr-Ett |
| 4 | Jessica Gourdier | Jes-i-ka Gore-dee-ay |
| 5 | Megan Latimer | Meg-an Lat-i-mur |
| 6 | Victoria Wallace | Vic-Tor-E-ah Wallace |
| 7 | Paij Lintz | Page Lent-s |
| 8 | Kate Vanderham | Kate Van-der-Ham |
| 9 | Laura Roberts | Laur-a Roberts |
| 11 | Megan Williams | Meg-an Williams |
| 12 | Megan Van Arsdale | Meg-an Van-ARs-dale |
| 13 | Chelsea Jones | Chel-see Jones |
| 14 | Tori Wolaver | Tor-ee Wol-a-ver |
| 15 | Becca Williams | Bec-ca Williams |
| 21 | Kalah Mathis | Kay-la Mathis |
| 22 | Ashley Byrd | Ash-lee Bird |
| 24 | Chelsea Cary | Chel-see Car-ee |
| 27 | Laurie Lindow | Laur-ee Lin-dow |
| 32 | Erin Driskell | Er-in Dris-kul |
| 44 | Erica Duke | Eric-a Duke |

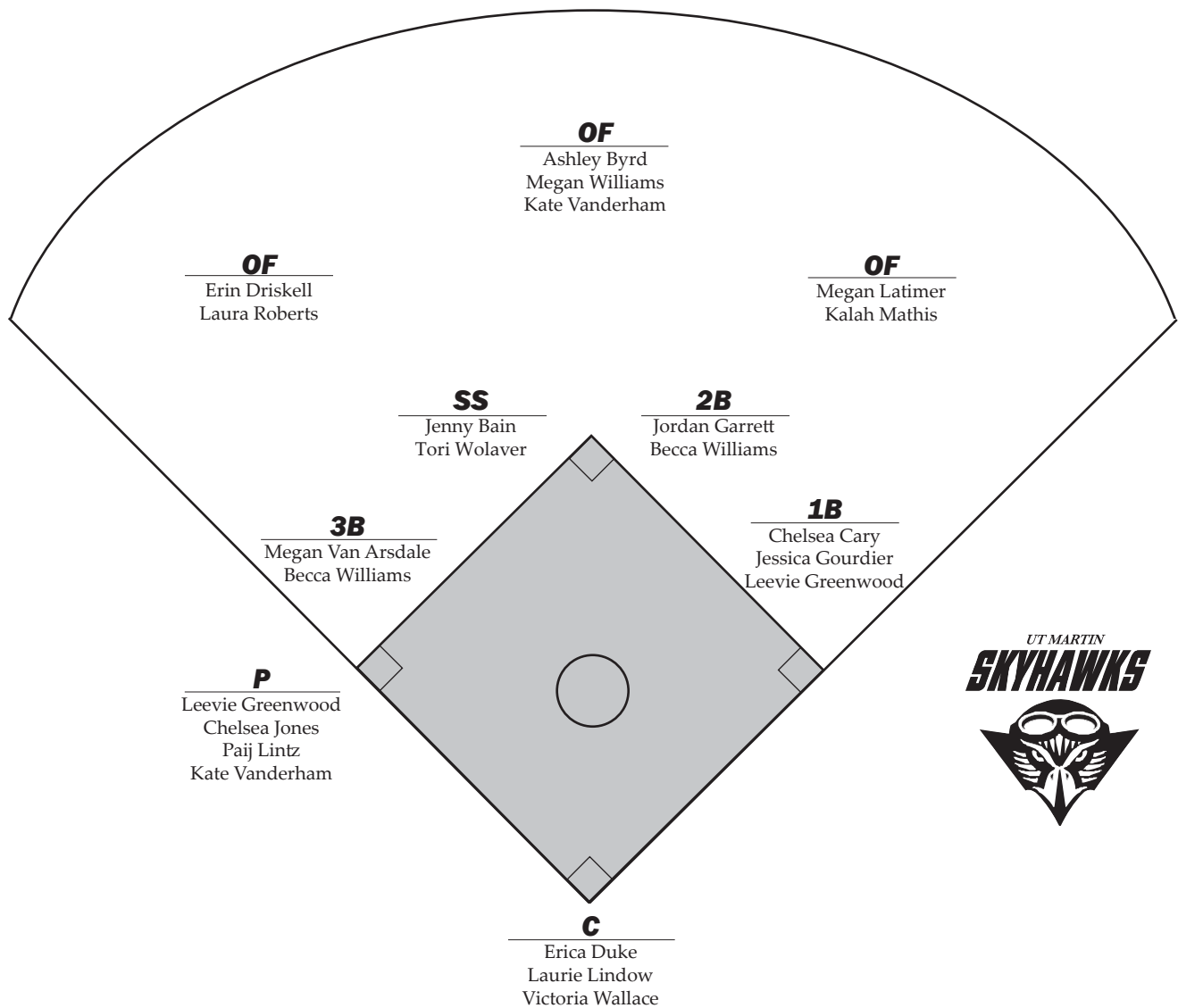
40
Returning Starters

| Starter | Pos. | 10-Year | GP/GS | Avg. | Runs | Hits | RBI | Slg% | FLD% | 2009 Season Honors |
|-------------------|------|---------|-------|------|------|------|-----|------|------|--|
| Jenny Bain | INF | So. | 61/61 | .322 | 42 | 64 | 34 | .598 | .954 | OVC Freshman of the Year All-OVC First Team & Newcomer Team |
| Chelsea Cary | INF | Jr. | 50/43 | .310 | 18 | 36 | 13 | .362 | .985 | |
| Megan Latimer | OF | Jr. | 56/44 | .211 | 13 | 24 | 13 | .325 | .900 | |
| Laurie Lindow | INF | Sr. | 50/44 | .267 | 10 | 35 | 21 | .359 | .979 | OVC All-Tournament |
| Laura Roberts | INF | Sr. | 62/62 | .287 | 37 | 51 | 42 | .517 | .961 | All-OVC Second Team |
| Megan Williams | OF | Sr. | 62/62 | .343 | 37 | 68 | 36 | .525 | .961 | All-OVC First Team |
| Megan Van Arsdale | INF | Sr. | 62/61 | .280 | 32 | 46 | 27 | .518 | .984 | OVC All-Tournament |

Returning Letter Winners

| Letter winner | Pos. | 10-Year | GP/GS | Avg. | Runs | Hits | RBI | Slg% | FLD% | | 2009 Season Honors |
|------------------|---------|---------|-------|------|------|-------|-----|------|-------|----|--------------------|
| Ashley Byrd | OF | Sr. | 44/0 | .000 | 11 | 0 | 0 | .000 | .000 | | |
| Erin Driskell | OF | So. | 42/25 | .207 | 8 | 12 | 2 | .207 | 1.000 | | |
| Erica Duke | INF | So. | 15/13 | .172 | 1 | 5 | 7 | .207 | 1.000 | | |
| Jessica Gourdier | INF | Sr. | 38/20 | .212 | 19 | 11 | 6 | .327 | .971 | | |
| Tori Wolaver | UTL | So. | 30/0 | .167 | 6 | 12 | 1 | .167 | .000 | | |
| | | | | | | | | | | | |
| Pitcher | 10-Year | W-L | ERA | APP | GS | IP | H | ER | SO | BB | 2009 Season Honors |
| Chelsea Jones | So. | 7-7 | 2.58 | 19 | 13 | 86.2 | 94 | 32 | 54 | 18 | |
| Paij Lintz | Sr. | 11-8 | 2.08 | 29 | 20 | 134.2 | 112 | 40 | 104 | 39 | |

Starters Lost

| Starter | Pos. | GP/GS | Avg. | Runs | Hits | RBI | Slg% | FLD% | 2009 Season Honors |
|------------------|-------|-------|------|------|------|-----|------|------|-------------------------|
| Greer Long | 2B | 62/62 | .235 | 28 | 42 | 28 | .363 | .961 | |
| Kara Harper | INF/P | 26/16 | .195 | 2 | 8 | 5 | .268 | .995 | OVC Tournament MVP |
| Savannah Roberts | DP | 50/45 | .307 | 11 | 42 | 20 | .517 | .961 | OVC All-Tournament Team |



meet the skyhawks



Jenny Bain

5-2 • Sophomore • R/R • Shortstop
Hendersonville, Tenn. • Hendersonville High School

1

2009 SEASON:

Bain had a breakout freshman season for the Skyhawks earning her Ohio Valley Conference Freshman of the Year honors, along with spots on the All-OVC First Team and OVC All-Newcomer Team. Bain was also named the OVC Player of the Week, March 9. She started all 61 games that she appeared in, moving from second base to shortstop midway through the year. She led the team in nine different categories, including slugging percentage at .598, while ranking second with a .322 batting average. Bain hit a team high 14 home runs on the year, breaking the program's single-season record. She also added at team-high 13 doubles and 25 walks to help her reach base 40.2 percent of the time. Bain knocked in 34 runs on the year, while also crossing the plate a team-high 42 times. In the field Bain was very solid at both second base and short stop, recording 138 putouts and 111 assists with a fielding percentage of .954. Bain scored multiple runs in a game five times,

including scoring three runs in a game twice. Bain also recorded 14 multiple hit games, many of which came during her season-long 14 game hitting streak from April 4-23.

AS A PREP:

Bain prepped at Hendersonville High School where she was a two-sport athlete, playing both golf and softball. On the diamond, Bain made a name for herself by helping lead her Commando team to a championship in the 2006 Cumberland County Tournament. Her on the field performances also helped her earn rookie of the year accolades in 2005, slugger of the year in 2005 and 2006 along with a golden glove honor in 2007. Bain was additionally named to the all-tournament team in 2007 and was a 2008 Wendy's High School Heisman nominee. Bain had a successful club softball career, playing for the Nashville Cruisers. She helped her team claim a pair of Tennessee Amateur Softball Association championships in



2006 and 2007 along with a national ASA championship in 2007.

PERSONAL:

Bain is the daughter of Kenny and Patty Bain and has two siblings, Jessie and Jayme. Bain was born September 6, 1990 and is majoring in accounting.



43

CAREER GAME HIGHS

Hits 3, on two occasions
 At Bats 5, on two occasions
 Doubles 1, on 13 occasions
 Triples N/A
 Home Runs 1, on 14 occasions
 Runs Scored 3, on two occasions
 Runs Batted In 3, on two occasions
 Walks 3, vs. Southeast Missouri, Apr. 11, 2009
 Sacrifices 1, on 2 occasions
 Stolen Bases 1, on 3 occasions

Jenny Bain Career Stats:

| Year | avg | gp-gs | ab | r | h | 2b | 3b | hr | rbi | tb | slg% | bb | hbp | so | gdp | ob% | sf | sh | sb-att | po | a | e | fld% |
|-------|------|-------|-----|----|----|----|----|----|-----|-----|------|----|-----|----|-----|------|----|----|--------|-----|-----|----|------|
| 2009 | .322 | 61-61 | 199 | 42 | 64 | 13 | 0 | 14 | 34 | 119 | .598 | 25 | 3 | 20 | 0 | .402 | 2 | 2 | 3-6 | 138 | 111 | 12 | .954 |
| TOTAL | .322 | 61-61 | 199 | 42 | 64 | 13 | 0 | 14 | 34 | 119 | .598 | 25 | 3 | 20 | 0 | .402 | 2 | 2 | 3-6 | 138 | 111 | 12 | .954 |



Ashley Byrd

5-5 • Senior • L/R • Outfield
Martin, Tenn. • Westview High School

22

2009 SEASON:

Byrd appeared in 44 games as a junior, primarily seeing action as the first pinch runner off the bench where she used her speed to give the team a speedy scoring threat on the base paths. Byrd used her speed to score 11 runs on the year and was successful on three of four stolen base attempts.

2008 SEASON:

Byrd appeared in 40 games, starting six. She primarily saw action as the first pinch runner off the bench, using her speed to give the team a speedy scoring threat on the base paths. Byrd used her speed to score five runs on the year and was successful on two of four stolen base attempts. In Byrd's six starts she played in the outfield recording five putouts and hitting .133 in 15 plate appearances.

2007 SEASON:

Byrd saw limited action after suffering a shoulder injury only four weeks into the season. Prior to the injury, Byrd had only four at bats, but she was still able to contribute to the squad after the injury with her speed on the base paths as a pinch runner. She saw action in a total of 40 games for the Skyhawks, scoring a run on eight occasions. She recorded her first stolen base on April 21 against Southeast Missouri.

AS A PREP:

Byrd was a local standout at nearby Westview High School where she was a two-sport athlete. On the softball field Byrd earned top defensive player and leadership accolades along with being named to the all-district first team, all-district second team and all-district tournament team. Byrd also helped lead the Charger soccer team to back-to-back district championships in 2004 and

44



2005. She was awarded the hustle award in 2004 along with all-district and all-region team selections in 2005 and 2006 along with being named team MVP.

PERSONAL:

Ashley Byrd is the daughter of Gary and Angie Byrd and has one older brother Ryan and one younger brother Garrett. She was born May 29, 1988 and is majoring in business management.



45

CAREER GAME HIGHS

Hits 2, vs. Northern Iowa, Mar. 2, 2008
 At Bats 3, vs. Northern Iowa, Mar. 2, 2008
 Doubles N/A
 Triples N/A
 Home Runs N/A
 Runs Scored 1, on 24 occasions
 Runs Batted In 1, vs. Northern Iowa, Mar. 2, 2008
 Walks N/A
 Sacrifices N/A
 Stolen Bases 1, on six occasions

Ashley Byrd Career Stats:

| Year | avg | gp-gs | ab | r | h | 2b | 3b | hr | rbi | tb | slg% | bb | hbp | so | gdp | ob% | sf | sh | sb-att | po | a | e | fld% |
|-------|------|-------|----|----|---|----|----|----|-----|----|------|----|-----|----|-----|------|----|----|--------|----|---|---|------|
| 2007 | .000 | 40-0 | 4 | 8 | 0 | 0 | 0 | 0 | 0 | 0 | .000 | 0 | 0 | 1 | 0 | .000 | 0 | 0 | 1-1 | 0 | 0 | 0 | .000 |
| 2008 | .133 | 40-6 | 15 | 5 | 2 | 0 | 0 | 0 | 2 | 2 | .133 | 0 | 1 | 5 | 0 | .188 | 0 | 0 | 2-4 | 5 | 0 | 1 | .833 |
| 2009 | .000 | 44-0 | 4 | 11 | 0 | 0 | 0 | 0 | 0 | 0 | .000 | 0 | 0 | 1 | 0 | .000 | 0 | 0 | 3-4 | 0 | 0 | 0 | .000 |
| TOTAL | .087 | 124-6 | 23 | 24 | 2 | 0 | 0 | 0 | 2 | 2 | .087 | 0 | 1 | 7 | 0 | .125 | 0 | 0 | 6-9 | 5 | 0 | 1 | .833 |



Chelsea Cary

5-9 • Junior • R/R • First Base
Erin, Tenn. • Houston Co. High School

24

2009 SEASON:

Cary returned from her injury shortened freshman season with a very solid sophomore campaign where she appeared in 50 games, starting 43. Cary primarily played first base, while also making a few starts at designated player. On the year she hit .310 with 36 hits, one double, one triple and a home run. She knocked in 12 RBI, while also scoring 18 runs. Cary had an on base percentage of .397 after also drawing 15 bases on balls. At first base Cary committed only four errors while recording a team-best 252 putouts to go along with her 17 assists, giving her a .985 fielding percentage.

the plate, picking up 28 hits in 82 plate appearances. She recorded three doubles and connected on her first collegiate home run March 1 against Ball State at the Hospitality House Classic. Cary's home run was a two-run shot in the bottom of the seventh to tie the game, which UT Martin went on to win. Cary scored 15 runs on the year and crossed the plate multiple times in a game four different times. In the field Cary played both shortstop and second base where she had a fielding percentage of .945. Cary's successful inaugural season at UT Martin earned her a spot on the postseason Ohio Valley Conference All-Newcomer Team.

46

2008 SEASON:

Cary appeared in only 31 games for UT Martin, starting 27, before having her season cut short by a knee injury suffered while turning a double play at second base against Memphis. Before having her season end prematurely, Cary was hitting .341 from

AS A PREP:

Cary was a two-sport athlete at Houston County High School, excelling on the diamond and on the basketball court. On the softball diamond, she played both pitcher and shortstop for the Irish. Cary was named to the Tennessee all-state team in 2007 in



addition to being named to the all-district and all-area first teams all four years of high school. Cary was also a standout on the basketball court, leading Houston County to a pair of district championships in 2004 and 2006. She also earned all-state accolades in 2006 in addition to being named the 2007 basketball player of the year. Cary was named to the all-area first team and all-district teams in 2005, 2006 and 2007 and also the all-region team in 2007. Cary was also a standout in the classroom, earning her class' salutatorian honors.

PERSONAL:

Cary is the daughter of John and Terri Singleton and Richard and Elizabeth Cary and has two older sisters Jamie and Joanna and one younger brother Colton. Cary was born October 7, 1988 and is majoring in information systems.



47

CAREER GAME HIGHS

Hits3, on four occasions
 At Bats6, vs. Eastern Illinois, Mar. 29, 2008
 Doubles1, on three occasions
 Triples1, vs. Texas Southern, Feb. 22, 2009
 Home Runs1, on two occasions
 Runs Scored2, on seven occasions
 Runs Batted In2, on six occasions
 Walks2, on three occasions
 Sacrifices1, on 14 occasions
 Stolen Bases2, on two occasions

Chelsea Cary Career Stats:

| Year | avg | gp-gs | ab | r | h | 2b | 3b | hr | rbi | tb | slg% | bb | hbp | so | gdp | ob% | sf | sh | sb-att | po | a | e | fld% |
|-------|------|-------|-----|----|----|----|----|----|-----|----|------|----|-----|----|-----|------|----|----|--------|-----|----|---|------|
| 2008 | .329 | 31-27 | 82 | 15 | 27 | 3 | 0 | 1 | 12 | 33 | .402 | 6 | 0 | 11 | 0 | .375 | 0 | 2 | 9-9 | 36 | 3 | 1 | .975 |
| 2009 | .310 | 50-43 | 116 | 18 | 36 | 1 | 1 | 1 | 12 | 42 | .362 | 15 | 3 | 14 | 0 | .397 | 2 | 12 | 10-15 | 252 | 17 | 4 | .985 |
| TOTAL | .318 | 81-70 | 198 | 33 | 63 | 4 | 1 | 2 | 24 | 75 | .379 | 21 | 3 | 25 | 0 | .388 | 2 | 14 | 19-24 | 288 | 20 | 5 | .984 |



Erin Driskell

5-5 • Sophomore • L/R • Outfield
Chatham, Ill. • Glenwood High School

32

2009 SEASON:

Driskell appeared in 42 games, starting 24 as a freshman for the Skyhawks. She made 58 plate appearances where she hit .207 with 12 hits, including three multiple hit games. She also knocked in a pair of RBI, while scoring eight runs. On the base paths Driskell stole six bases on eight attempts. In the field she made her 24 starts in the outfield where she recorded 16 putouts and tallied three assists with no errors and a perfect 1.000 fielding percentage.

AS A PREP:

Driskell prepped at Glenwood High School where she was a member of the softball team and the cheerleading squad. On the diamond Driskell helped lead her Titans team to three conference championships. The first conference title came in 2005, then she helped lead the Titans to back-to-back conference crowns in 2006 and 2007. Driskell's on-field performance earned her all-

conference accolades in 2007 and 2008 while she was named to the Illinois All-State Third Team in 2007 and Illinois All-State Second Team in 2008. Driskell also played for the Xplosion travel ball team for eight years; playing outfield, second base and pitcher.

PERSONAL:

Driskell is the daughter of Roger and Lynn Driskell and has two siblings, Rachel and Tara. Driskell was born March 5, 1990 and is majoring in dietetics.

48



**CAREER GAME HIGHS**

Hits 2, on three occasions
 At Bats 4, on two occasions
 Doubles N/A
 Triples N/A
 Home Runs N/A
 Runs Scored 2, vs. Memphis, Apr. 1, 2009
 Runs Batted In 1, on two occasions
 Walks 1, on two occasions
 Sacrifices 1, on four occasions
 Stolen Bases 2, vs. Alabama State, Feb. 8, 2009

Erin Driskell Career Stats:

| Year | avg | gp-gs | ab | r | h | 2b | 3b | hr | rbi | tb | slg% | bb | hbp | so | gdp | ob% | sf | sh | sb-att | po | a | e | fld% |
|-------|------|-------|----|---|----|----|----|----|-----|----|------|----|-----|----|-----|------|----|----|--------|----|---|---|-------|
| 2009 | .207 | 42-24 | 58 | 8 | 12 | 0 | 0 | 0 | 2 | 12 | .207 | 2 | 0 | 11 | 0 | .233 | 0 | 4 | 6-8 | 16 | 3 | 0 | 1.000 |
| TOTAL | .207 | 42-24 | 58 | 8 | 12 | 0 | 0 | 0 | 2 | 12 | .207 | 2 | 0 | 11 | 0 | .233 | 0 | 4 | 6-8 | 16 | 3 | 0 | 1.000 |



Erica Duke

5-7 • Sophomore • R/R • Catcher
Manchester, Tenn. • Tullahoma High School

44

AS A PREP:

Duke appeared in 15 games for the Skyhawks as a freshman, starting 13. Her 13 starts came behind the plate as a catcher where she had a perfect fielding percentage of 1.000 with 60 put outs and eight assists. On offense Duke made 29 plate appearances where she hit .207 with five hits and seven RBI, while also earning one walk. Duke scored her one run of the year in the Feb. 13 game against Southern at the Southeastern Louisiana Lion Classic.

AS A PREP:

Duke prepped at Tullahoma High School where she was a two-sport athlete, playing softball and shooting for the rifle team. In her prep career she helped lead the Wildcats to a pair of district runner-up finishes and her on-field play earned her a spot on the all-district team in 2007 and 2008 in addition to being named her team's top offensive player and earning the Lady Cat Award. She

also claimed the team's best defensive player award in 2006 and was named the most dedicated player in the Tullahoma program in 2005. During her prep career she carried a batting average above .300. Duke also played for the Tennessee Diamonds, Extreme Edge and Murfreesboro Firebirds travel teams, helping lead the Diamonds to runner-up finishes in the ASA Tennessee State Tournament and the Music City Hits Tournament along with a win at the Bowling Green Tournament. Duke also helped lead the Diamonds to a 23rd-place finish at the ASA Nationals. With the Edge, Duke helped her squad finish fourth at the USFA World Series, second at the USFA Tennessee State Tournament, third at the ASA Tennessee State Tournament and claim a tournament title at the Germantown Invitational. With the Firebirds, Duke helped lead her team to the USFA World Series Championship in 2008.



PERSONAL:

Duke is the daughter of Tim Duke and Sherri Snell Duke and has one brother Zach. Duke was born January 18, 1990 and is majoring in education with aspirations to one day become a teacher and high school softball coach.

**51****CAREER GAME HIGHS**

Hits 2, on two occasions
 At Bats 4, on four occasions
 Doubles 1, vs. Missouri-Kansas City, Feb. 22, 2009
 Triples N/A
 Home Runs N/A
 Runs Scored 1, vs. Southern, Feb. 13, 2009
 Runs Batted In 4, vs. Missouri-Kansas City, Feb. 22, 2009
 Walks 1, vs. North Dakota State, Feb. 14, 2009
 Sacrifices 1, on three occasions
 Stolen Bases N/A

Erica Duke Career Stats:

| Year | avg | gp-gs | ab | r | h | 2b | 3b | hr | rbi | tb | slg% | bb | hbp | so | gdp | ob% | sf | sh | sb-att | po | a | e | fld% |
|-------|------|-------|----|---|---|----|----|----|-----|----|------|----|-----|----|-----|------|----|----|--------|----|---|---|-------|
| 2009 | .172 | 15-13 | 29 | 1 | 5 | 1 | 0 | 0 | 7 | 6 | .207 | 1 | 0 | 5 | 0 | .194 | 1 | 3 | 0-0 | 60 | 8 | 0 | 1.000 |
| TOTAL | .172 | 15-13 | 29 | 1 | 5 | 1 | 0 | 0 | 7 | 6 | .207 | 1 | 0 | 5 | 0 | .194 | 1 | 3 | 0-0 | 60 | 8 | 0 | 1.000 |



Jessica Gourdier

5-10 • Senior • R/R • First Base
Mackinaw, Ill. • Parkland Community College

4

2009 SEASON:

Gourdier appeared in 38 games in her first season as a Skyhawk, starting 20 at either first base or designated player. Gourdier hit .212 on the year in her 52 plate appearances with 11 hits and 13 walks. On the year she tallied eight singles with a double, triple and home run mixed in. Gourdier also knocked in six RBI and scored 19 runs. She tallied a pair of multiple run games in back-to-back outings against Texas Southern and Missouri-Kansas City at the UT Arlington Maverick Classic. Her lone multiple hit game came in the season opener against Akron, where she also recorded her first career triple. On the base paths Gourdier was perfect on her five stolen base attempts, with a season-high two against Alabama State at the season-opening Alabama State Hornet Invitational.

PREVIOUS SCHOOL:

Gourdier came to UT Martin as a transfer from Parkland Community College where she was a record-setting power hitter. In two seasons with Parkland, Gourdier set the single-season home run record in 2007 and set a new two-year home run mark in 2008. In addition to being a threat at the plate, Gourdier is also a solid fielder; earning defensive player of the year honors in 2007 while also being named to the all-region, all-tournament and all-conference teams.

AS A PREP:

Gourdier had a successful prep career before Parkland at Olympia High School where she was a two-sport athlete, playing both basketball and softball. While at Olympia, Gourdier helped guide her Spartan squad to an Illinois state championship in 2002. In a 2006 return visit to the state championships, Gourdier showed

52



her power-hitting prowess by winning the home run derby. Her on the field performance was rewarded by being named to the all-district, all-conference and all-area teams in both 2005 and 2006. She also won her team's slugging award in 2006.

PERSONAL:

Gourdier is the daughter of Bob and Norma Gourdier and has three siblings, Jimmy, Michelle and Sarah. Gourdier was born October 3, 1987 and is majoring in secondary education with aspirations to one day become a teacher.



53

CAREER GAME HIGHS

Hits 2, vs. Akron, Feb. 7, 2009
 At Bats 4, vs. Mercer, Mar. 7, 2009
 Doubles 1, vs. Texas Southern, Feb. 22, 2009
 Triples 1, vs. Akron, Feb. 7, 2009
 Home Runs 1, vs. Houston Baptist, Feb. 21, 2009
 Runs Scored 2, on two occasions
 Runs Batted In 1, on six occasions
 Walks 2, vs. Jacksonville State, Mar. 29, 2009
 Sacrifices 1, vs. Georgia Tech, Mar. 10, 2009
 Stolen Bases 2, vs. Alabama State, Feb. 8, 2009

Jessica Gourdier Career Stats:

| Year | avg | gp-gs | ab | r | h | 2b | 3b | hr | rbi | tb | slg% | bb | hbp | so | gdp | ob% | sf | sh | sb-att | po | a | e | fld% |
|-------|------|-------|----|----|----|----|----|----|-----|----|------|----|-----|----|-----|------|----|----|--------|-----|---|---|------|
| 2009 | .212 | 38-20 | 52 | 19 | 11 | 1 | 1 | 1 | 6 | 17 | .327 | 13 | 0 | 16 | 0 | .369 | 0 | 1 | 5-5 | 126 | 8 | 4 | .971 |
| TOTAL | .212 | 38-20 | 52 | 19 | 11 | 1 | 1 | 1 | 6 | 17 | .327 | 13 | 0 | 16 | 0 | .369 | 0 | 1 | 5-5 | 126 | 8 | 4 | .971 |



Chelsea Jones

5-8 • Sophomore • R/R • Pitcher
Tullahoma, Tenn. • Tullahoma High School

13

2009 SEASON:

Jones appeared in 19 games, starting 13, for the Skyhawks during her freshman season. During the year Jones emerged as a solid piece of the Skyhawks pitching rotation. In her 19 appearances she amassed a record of 7-7 with an ERA of 2.67. Jones opened the year with three consecutive wins, including her first collegiate win over Akron in an 11-2 decision at the Alabama State Hornet Invitational, then entered conference play with an impressive 6-3 mark. On the year she tossed 86.2 innings with seven complete games. She earned 54 strikeouts while surrendering only 18 walks on the year and gave up only 33 earned runs and a team-low four home runs. Jones' top game of the year came at the Georgia Tech Buzz Classic where she picked up a season-high nine strikeouts against Toledo in a complete game 2-1 win.

AS A PREP:

Jones prepped at Tullahoma High School where she earned a spot on the all-district team for three consecutive seasons in 2005, 2006 and 2007. In her junior season with Tullahoma High School, Jones amassed a 16-12 record and recorded 236 strikeouts in 200 innings with only 19 walks. She also carried a minuscule 0.93 ERA. Jones played six years with the Diamond Express travel ball team, helping lead it to a Tennessee State Championship in 2006. Jones also played two seasons with the Murfreesboro Firebirds as a pitcher in 2006, 2007 and 2008. With the Firebirds, Jones helped lead her team to the USFA World Series Championship in 2008.

PERSONAL:

Jones is the daughter of Keith and Linda Jones. She was born August 29, 1990 and is majoring in education with aspirations to one day become a teacher.

54





CAREER GAME HIGHS

Innings Pitched..... 8.0, vs. Morehead State, Mar. 15, 2009
 Hits Allowed.....10, vs. Memphis, Apr. 1, 2009
 Runs Allowed.....7, vs. Memphis, Apr. 1, 2009
 Earned Runs Allowed.....6, vs. Georgia Tech, Mar. 10, 2009
 Walks Allowed.....3, on three occasions
 Strikeouts.....9, vs. Toledo, Mar. 6, 2009
 Homeruns Allowed.....1, on four occasions
 Wild Pitches.....2, at Tennessee State, Apr. 4, 2009
 Hit Batters.....2, vs. Memphis, Apr. 1, 2009

Chelsea Jones Career Stats:

| Year | avg | gp-gs | ab | r | h | 2b | 3b | hr | rbi | tb | slg% | bb | hbp | so | gdp | ob% | sf | sh | sb-att | po | a | e | fld% |
|-------|------|-------|----|---|---|----|----|----|-----|----|------|----|-----|----|-----|------|----|----|--------|----|----|---|------|
| 2009 | .000 | 0-0 | 0 | 0 | 0 | 0 | 0 | 0 | 0 | 0 | .000 | 0 | 0 | 0 | 0 | .000 | 0 | 0 | 0-0 | 0 | 32 | 1 | .970 |
| TOTAL | .000 | 0-0 | 0 | 0 | 0 | 0 | 0 | 0 | 0 | 0 | .000 | 0 | 0 | 0 | 0 | .000 | 0 | 0 | 0-0 | 0 | 32 | 1 | .970 |

| Year | era | w-l | app | gs | cq | sho | sv | ip | h | r | er | bb | so | 2b | 3b | hr | bf | bavg | wp | hbp | sfa | sha | bk |
|-------|------|-----|-----|----|----|-----|----|------|----|----|----|----|----|----|----|----|-----|------|----|-----|-----|-----|----|
| 2009 | 2.67 | 7-7 | 19 | 13 | 7 | 0/0 | 0 | 86.2 | 94 | 40 | 33 | 18 | 54 | 16 | 4 | 4 | 366 | .283 | 3 | 4 | 3 | 9 | 0 |
| TOTAL | 2.67 | 7-7 | 19 | 13 | 7 | 0/0 | 0 | 86.2 | 94 | 40 | 33 | 18 | 54 | 16 | 4 | 4 | 366 | .283 | 3 | 4 | 3 | 9 | 0 |



Megan Latimer

5-4 • Junior • R/R • Outfield/Utility
Humboldt, Tenn. • University School of Jackson

5

2009 SEASON:

Latimer appeared in 56 games as a sophomore, starting 45 in right field. After struggling at the plate to start the year, Latimer rebounded to hit .211 on the season with 24 hits in 114 plate appearances. She also knocked in 12 RBI, with five doubles, one triple and two home runs. Latimer recorded six multiple hit performances, including a season-best three hits against Southeastern Louisiana, Feb. 15, at the SELA Lion Classic. Latimer also earned 10 walks on the year to boost her .272 on base percentage. While on the bases Latimer was able to steal four bases on seven attempts, while also scoring 13 runs. In the field she provided a solid glove in the outfield with a fielding percentage of .895, including a diving catch down the right field line against No. 6 Arizona in the first round of the NCAA Louisville Regional.

2008 SEASON:

Latimer appeared in 43 games during her freshman season, earning the starting role in 33. She primarily occupied right field where she tallied 29 putouts on the year with a fielding percentage of .882. At the plate Latimer struggled early in the year before raising her average to .183 at season's end. In 93 plate appearances, Latimer tallied 17 hits, three doubles and a home run with 10 RBIs while also scoring five runs. Latimer was also a perfect 2-2 on stolen base attempts in 2008.

AS A PREP:

Latimer was a two-sport athlete at University School of Jackson, playing both softball and basketball. In her time on the diamond for the Bruins she was able to earn many individual honors. She was named to the all-district team each year of her prep career in addition to being named to the All-West Tennessee team in

56



2005, 2006 and 2007. In 2007, Latimer was also named to the Tennessee All-State team and was honored as the University School of Jackson Outstanding Female Athlete. On the basketball court, Latimer ran the point guard position for the Bruins.

PERSONAL:

Latimer is the daughter of Tim and Dewana Latimer and has one older brother, Nick. She was born March 21, 1989 and is currently a biology major and hopes to one day become a physician's assistant.



57

CAREER GAME HIGHS

Hits3, vs. Southeastern Louisiana, Feb. 15, 2009
 At Bats 4, on six occasions
 Doubles2, vs. Akron, Feb. 8, 2009
 Triples 1, vs. Missouri-Kansas City, Feb. 22, 2009
 Home Runs 1, on three occasions
 Runs Scored 2, on two occasions
 Runs Batted In 2, on three occasions
 Walks2, vs. Belmont, Apr. 21, 2009
 Sacrifices1, on five occasions
 Stolen Bases 1, on six occasions

Megan Latimer Career Stats:

| Year | avg | gp-gs | ab | r | h | 2b | 3b | hr | rbi | tb | slg% | bb | hbp | so | gdp | ob% | sf | sh | sb-att | po | a | e | fld% |
|-------|------|-------|-----|----|----|----|----|----|-----|----|------|----|-----|----|-----|------|----|----|--------|----|---|----|------|
| 2008 | .183 | 43-33 | 93 | 5 | 17 | 3 | 0 | 1 | 10 | 23 | .247 | 0 | 1 | 32 | 0 | .188 | 2 | 2 | 2-2 | 29 | 1 | 4 | .882 |
| 2009 | .211 | 56-45 | 114 | 13 | 24 | 5 | 1 | 2 | 12 | 37 | .325 | 10 | 0 | 38 | 0 | .272 | 1 | 3 | 4-7 | 46 | 5 | 6 | .895 |
| TOTAL | .198 | 99-78 | 207 | 18 | 41 | 8 | 1 | 3 | 22 | 60 | .290 | 10 | 1 | 70 | 0 | .235 | 3 | 5 | 6-9 | 75 | 6 | 10 | .890 |



Laurie Lindow

5-9 • Senior • R/R • Catcher
San Diego, Calif. • Santana High School

27

2009 SEASON:

Lindow appeared in 50 games for the Skyhawks and started 44 at catcher, including five consecutive in a two day span during UT Martin's OVC Tournament championship run. Lindow's efforts at the OVC Tournament, which also included hitting .277 with five hits one run scored and one RBI, earned her a spot on the OVC All-Tournament Team. Throughout the season Lindow provided a very consistent glove behind the plate, committing only four errors on the year for a .979 fielding percentage, and recording 163 put outs. Lindow also picked off eight attempted stolen base attempts against her. At the plate Lindow hit .267 with 35 hits in 131 plate appearances. She recorded eight multiple hit games and drove in 21 runs on the year. Four times during the season she knocked in a season-high two RBI. Lindow also hit a pair of home runs during the year in back-to-back games, the second of which came in the Skyhawks win over No. 24 Southern Illinois,

the program's first-ever win over a nationally ranked opponent.

2008 SEASON:

Lindow emerged as a true threat for UT Martin in her first full season of play. She saw action in 51 games, starting 49, as she split time between catching and filling the designated player role in the lineup. At the plate Lindow hit .238 on the year, picking up 35 hits with a team-high 12 doubles while also adding a pair of home runs. Lindow had a pair of three hit games, one of which was against Pennsylvania at the Rebel Spring Games where she also had a pair of doubles. From her catcher position Lindow picked up 147 putouts while adding 17 assists for the year.

2007 SEASON:

Lindow appeared in only two games during her freshman campaign, before her season was cut short by a jaw injury suffered

58



in early season practice. In her first collegiate game, against Louisiana Monroe, Lindow recorded her first career hit in a 1-3 day at the plate. Against Mid-Continent College she recorded the first two putouts of her career from the catcher position.

AS A PREP:

Laurie Lindow was a four-year starter on the softball field for Santana High School under the direction of John Bobof. She helped lead her team to a league championship and San Diego CIF championship. Her performances earned her first team all-league, team MVP and All-CIF first team honors as a freshman and senior. Lindow was also named to the all-league second team as a sophomore and junior.

PERSONAL:

Lindow is the daughter of Thomas and Frances Lindow and has a twin sister, Jackie. She was born January 7, 1988 and is majoring in forensic geology.



59

CAREER GAME HIGHS

Hits 3, on two occasions
 At Bats 4, on 18 occasions
 Doubles 2, vs. Pennsylvania, Mar. 11, 2008
 Triples N/A
 Home Runs 1, on four occasions
 Runs Scored 2, on two occasions
 Runs Batted In 4, vs. Austin Peay, Mar. 25, 2008
 Walks 1, on 18 occasions
 Sacrifices 1, on three occasions
 Stolen Bases N/A

Laurie Lindow Career Stats:

| Year | avg | gp-gs | ab | r | h | 2b | 3b | hr | rbi | tb | slg% | bb | hbp | so | gdp | ob% | sf | sh | sb-att | po | a | e | fld% |
|-------|------|--------|-----|----|----|----|----|----|-----|-----|------|----|-----|----|-----|------|----|----|--------|-----|----|---|-------|
| 2007 | .200 | 2-1 | 5 | 0 | 1 | 0 | 0 | 0 | 0 | 1 | .200 | 0 | 0 | 1 | 0 | .200 | 0 | 0 | 0-0 | 2 | 0 | 0 | 1.000 |
| 2008 | .245 | 51-49 | 147 | 8 | 36 | 12 | 0 | 2 | 30 | 54 | .367 | 7 | 2 | 26 | 2 | .287 | 1 | 1 | 0-0 | 147 | 17 | 3 | .982 |
| 2009 | .267 | 50-44 | 131 | 10 | 35 | 6 | 0 | 2 | 21 | 47 | .359 | 11 | 2 | 15 | 0 | .329 | 2 | 2 | 0-1 | 163 | 24 | 4 | .979 |
| TOTAL | .254 | 103-94 | 283 | 18 | 72 | 18 | 0 | 4 | 51 | 102 | .360 | 18 | 4 | 42 | 2 | .305 | 3 | 3 | 0-1 | 312 | 41 | 7 | .981 |



Paij Lintz

5-7 • Senior • L/R • Pitcher
Lewisburg, Tenn. • Marshall Co. High School

7

2009 SEASON:

Lintz continued as a strong part of the Skyhawks pitching rotation in 2009 where she appeared in 29 games, starting 20. She ended the year with a record of 11-8 and ERA of 2.08. She tossed 134.2 innings for UT Martin, including 13 complete games and three shutouts along with two saves that made her the program's career saves leader. Lintz recorded 105 strikeouts, while issuing only 39 walks. She gave up only 40 earned runs on the year and held opponents to a batting average of only .229. Lintz tossed a season high eight innings against North Dakota State at the Southeastern Louisiana Lion Classic as part of 10 games where she threw seven innings or more.

made 24 total appearances with 112.0 total innings pitched. On the year she tossed 11 complete games and picked up two saves while striking out 70 and holding opponents to only .249 hitting against her. Lintz picked up a career-best 12 strikeouts against Tennessee State, April 19 leaving her only one shy of the program record to end a three appearance week that also saw her pick up a win over Middle Tennessee and two over Tennessee State. Lintz put together a string of 21 scoreless innings over the three-game span, earning her OVC Player of the Week honor April 21. Lintz's season efforts were also acknowledged by the OVC when she was named to the All-OVC Second Team when postseason awards were handed out.

2008 SEASON:

Lintz was the Skyhawks' top pitcher in 2008, ending the year with a team low ERA of 2.31 while compiling a record of 9-8. She

2007 SEASON:

Lintz emerged as a true pitching threat for the Skyhawks during her freshman campaign. After beginning the year as a relief pitcher,



Lintz was able to find her groove in the starting rotation when conference play rolled around. After dropping her first four decisions of the season, Lintz went on to close out the year with a 6-1 mark in her final seven decisions. She picked up her first collegiate victory against Austin Peay, April 10, then in the next meeting with the Lady Gobs on April 26, recorded a season and career high seven strikeouts. Lintz was named OVC pitcher of the week, May 7, after her performance in the final week of the regular season against Tennessee State to seal the Skyhawks berth into the OVC tournament.

AS A PREP:

Lintz was a two-sport athlete at Marshall County High School. She was a standout on the softball field for the Tigers helping pitch them to a Tennessee state championship in 2005. She also helped lead her team to a runner-up and third-place finish on the state level. Lintz's performances earned her spots in the Tennessee vs. Kentucky All-Star softball game along with Tennessee Coaches Association All-Star Softball Game. Lintz competed on the Marshall County High golf team along with excelling in the classroom, earning valedictorian honors.

PERSONAL:

Lintz is the daughter of Brian and Connie Lintz and has a younger brother, Seth. She was born June 15, 1988 and is majoring in Spanish and international studies. She aspires to become a translator.



61

CAREER GAME HIGHS

Innings Pitched..... 8.0, on two occasions
 Hits Allowed..... 10, on three occasions
 Runs Allowed..... 6, vs. Minnesota, Mar. 2, 2008
 Earned Runs Allowed..... 5, vs. Purdue, May 16, 2009
 Walks Allowed..... 6, on two occasions
 Strikeouts..... 12, vs. Tennessee State, Apr. 19, 2008
 Homeruns Allowed..... 2, vs. Jacksonville State, Mar. 29, 2009
 Wild Pitches..... 1, on 14 occasions
 Hit Batters..... 3, vs. Tennessee State, Apr. 5, 2009

Paij Lintz Career Stats:

| Year | avg | gp-gs | ab | r | h | 2b | 3b | hr | rbi | tb | slg% | bb | hbp | so | gdp | ob% | sf | sh | sb-att | po | a | e | fld% |
|-------|------|-------|----|---|---|----|----|----|-----|----|------|----|-----|----|-----|------|----|----|--------|----|----|---|-------|
| 2007 | .000 | 0-0 | 0 | 0 | 0 | 0 | 0 | 0 | 0 | 0 | .000 | 0 | 0 | 0 | 0 | .000 | 0 | 0 | 0-0 | 2 | 25 | 2 | .931 |
| 2008 | .000 | 11-0 | 0 | 5 | 0 | 0 | 0 | 0 | 0 | 0 | .000 | 0 | 0 | 0 | 0 | .000 | 0 | 0 | 0-0 | 3 | 27 | 1 | .968 |
| 2009 | .000 | 2-1 | 0 | 0 | 0 | 0 | 0 | 0 | 0 | 0 | .000 | 0 | 0 | 0 | 0 | .000 | 0 | 0 | 0-0 | 6 | 40 | 0 | 1.000 |
| TOTAL | .000 | 13-1 | 0 | 5 | 0 | 0 | 0 | 0 | 0 | 0 | .000 | 0 | 0 | 0 | 0 | .000 | 0 | 0 | 0-0 | 11 | 92 | 3 | .972 |

| Year | era | w-l | app | gs | cg | sho | sv | ip | h | r | er | bb | so | 2b | 3b | hr | bf | bavg | wp | hbp | sfa | sha | bk |
|-------|------|-------|-----|----|----|-----|----|-------|-----|-----|----|----|-----|----|----|----|------|------|----|-----|-----|-----|----|
| 2007 | 1.35 | 6-5 | 30 | 9 | 4 | 2/2 | 2 | 93.0 | 87 | 27 | 18 | 16 | 84 | 14 | 0 | 5 | 395 | .240 | 5 | 8 | 0 | 9 | 0 |
| 2008 | 2.31 | 9-8 | 24 | 17 | 11 | 2/1 | 2 | 112.0 | 106 | 50 | 37 | 42 | 70 | 15 | 2 | 9 | 488 | .249 | 3 | 6 | 2 | 13 | 0 |
| 2009 | 2.08 | 11-8 | 29 | 20 | 13 | 3/0 | 2 | 134.2 | 112 | 46 | 40 | 39 | 105 | 17 | 1 | 8 | 559 | .229 | 6 | 13 | 2 | 16 | 0 |
| TOTAL | 1.96 | 26-21 | 83 | 46 | 28 | 7/3 | 6 | 339.2 | 305 | 123 | 95 | 97 | 259 | 46 | 3 | 22 | 1442 | .239 | 14 | 27 | 4 | 38 | 0 |



Laura Roberts

5-5 • Senior • R/R • Outfield
Johnston City, Ill. • Johnston City High School

9

2009 SEASON:

Roberts continued her steady play for the Skyhawks during her junior season, earning a spot on the All-OVC Second Team along with also being named the conference's Player of the Week, Feb. 9. Additionally, Roberts was recognized for her work in the classroom by being named to the ESPN The Magazine CoSida Academic All-District Team. Roberts started all 62 games of the 2009 season for UT Martin and had a team-leading 42 RBI on the year. While hitting .287, Roberts also tallied 51 total hits with 12 doubles, one triple and nine home runs on the year. Her 42 hits also moved her to No. 6 all-time for career hits in program history, only 33 away from matching the record. Roberts nine home runs also moved her into third place on the program's all-time home run list with 20, only one away from matching the all-time record. Roberts also crossed the plate 37 times in 2009, which was tied for second on the team, to move her only 21 runs scored away from the program's career record. Roberts had 16 multiple hit games

during the season, including three games with three hits. One of her three-hit performances came at the UT Chattanooga Frost Classic against Radford where she also knocked in a season-high five RBI. In the field Roberts made the transition from second base to the outfield where she committed only two errors on the year for a .962 fielding percentage.

2008 SEASON:

Roberts followed up her breakout freshman season with another solid performance, starting all 55 games for the Skyhawks. While hitting .286 on the year, Roberts hit a team-leading four home runs along with 48 total hits that also included eight doubles and a pair of triples. She added 17 RBIs and was hit by a pitch a team-high three times. Roberts played primarily at second base and shortstop during the year with a solid fielding percentage of .960 as she recorded 127 putouts and added 90 assists on the year.



2007 SEASON:

Roberts emerged as a key asset for the Skyhawks from day one of her career. She started all 62 games that she appeared in during her freshman campaign. She spent a majority of the season in the designated player role, but also moved into the second base and shortstop positions in the field. She hit .313 on the year while driving in 35 RBIs and launching a team leading seven home runs. She had a season high five RBI during 2007's west coast swing against Dakota Wesleyan at the Loyola Marymount Invitational with five, in addition to also registering a season-high three hits. Roberts also used her speed on the base paths to swipe 11 stolen bases on the year. Roberts performance on the field also earned her a spot on the OVC All-Newcomer Team.

AS A PREP:

Roberts was a two-sport athlete at Johnston City High School, playing softball and basketball. On the softball field for the Indians, Roberts led her team to three regional championships in 2003, 2005 and 2006 along with a sectional championship in 2005. Roberts' performance on the diamond earned her two all-south, four all-conference and one all-state team selections. Roberts was also named the Black Diamond summer league team captain. Along with playing softball, Roberts was also the point guard for the Indian basketball team.

PERSONAL:

Roberts is the daughter of Keith and Lou Ellen Roberts and has two older siblings, David and Sarah. She was born May 22, 1988 and is majoring in math education with hopes to one day become a high school teacher and coach.

**63****CAREER GAME HIGHS**

Hits3, on five occasions
 At Bats 5, on two occasions
 Doubles 2, vs. Tennessee State, Apr. 4, 2009
 Triples1, on five occasions
 Home Runs 1, on 20 occasions
 Runs Scored 3, on two occasions
 Runs Batted In 5, on two occasions
 Walks 2, on two occasions
 Sacrifices 1, on three occasions
 Stolen Bases 1, on 15 occasions

Laura Roberts Career Stats:

| Year | avg | gp-gs | ab | r | h | 2b | 3b | hr | rbi | tb | slg% | bb | hbp | so | gdp | ob% | sf | sh | sb-att | po | a | e | fld% |
|-------|------|---------|-----|----|-----|----|----|----|-----|-----|------|----|-----|----|-----|------|----|----|--------|-----|-----|----|------|
| 2007 | .311 | 62-62 | 196 | 34 | 61 | 10 | 2 | 7 | 35 | 96 | .490 | 11 | 5 | 32 | 2 | .363 | 0 | 0 | 11-14 | 56 | 56 | 11 | .911 |
| 2008 | .286 | 55-55 | 168 | 19 | 48 | 8 | 2 | 4 | 17 | 72 | .429 | 5 | 3 | 15 | 0 | .316 | 1 | 2 | 1-5 | 126 | 90 | 9 | .960 |
| 2009 | .287 | 62-62 | 178 | 37 | 51 | 12 | 1 | 9 | 42 | 92 | .517 | 21 | 4 | 19 | 0 | .367 | 4 | 1 | 3-7 | 46 | 4 | 2 | .962 |
| TOTAL | .295 | 179-179 | 542 | 90 | 160 | 30 | 5 | 20 | 94 | 260 | .480 | 37 | 12 | 66 | 2 | .351 | 5 | 3 | 15-26 | 228 | 150 | 22 | .945 |



Megan Van Arsdale

5-4 • Senior • R/R • Third Base
Garden Grove, Calif. • Garden Grove High School

12

2009 SEASON:

Van Arsdale continued her outstanding play for the Skyhawks as a junior, earning a spot on the OVC All-Tournament Team. She appeared in all 62 games, starting 61. Van Arsdale's non-start against Alabama State in the second game of a doubleheader to mark the only non-start of her career. Van Arsdale put together a very consistent season at third base where she recorded a team-high 147 assists and 44 putouts, while committing only four errors on the year. At the plate Van Arsdale hit .280 with 46 hits in 164 plate appearances. She had nine doubles and 10 home runs on the year, helping her knock in 27 RBI. Van Arsdale's 10 home runs moved her into fourth place all-time, only three away from matching the program's home run record. She also moved among the program's all-time hits leaders with her 46 in 2009, and within striking distance of matching the all-time record at only 56 away. Van Arsdale also crossed the plate to score 32 runs, which moved

her into seventh place all-time, only 37 away from the program record. She recorded 10 multiple hit games in 2009, including a pair of three hit games, one of which was in the OVC Tournament championship elimination game against Southeast Missouri where she hit a seventh inning home run to force extra innings. Van Arsdale also tallied seven multiple RBI games, including a career-high five against Southeast Missouri on April 10 as part of her only two home run game of the year.

2008 SEASON:

Van Arsdale started all 55 games of 2008 and hit .242 on the year. She scored 25 runs after reaching base safely on 40 hits while also adding five doubles, a team-leading four home runs and 19 RBIs. Van Arsdale had a season-high three hits on three occasions and added a season-best three RBIs against Yale at the Rebel Spring Games. Van Arsdale was successful on seven of eight stolen base

64



attempts. At third base Van Arsdale recorded 52 putouts with a team-leading 133 assists all while carrying a fielding percentage of .979.

2007 SEASON:

Van Arsdale was the only member of the Skyhawks squad to play in all 63 games of the 2007 season, 62 of which she started. She quickly became a solid fixture at third base for the Skyhawks, recording 50 putouts and team-high 113 assists while holding a fielding percentage of .931. At the plate, Van Arsdale batted a consistent .283 with 51 hits and 34 RBIs on the year. She also recorded five home runs over the course of the season. She tied a season-high three runs scored and knocked in three RBIs against Colgate in a perfect 3-3 day at the plate. Against Austin Peay, April 10, Van Arsdale knocked in a season-high four RBIs. Van Arsdale did whatever it took to get on base, including being hit by a pitch a team-leading six times.

AS A PREP:

Van Arsdale was a three-sport athlete at Garden Grove High School. On the softball field she played under the direction of Kris Van Hook and received many honors. Van Arsdale was a first team all-league player all four years of her career along with being named team MVP during her junior and senior campaigns. Her senior year was also highlighted by being named to the All-California Interscholastic Federation first team and a selection to play in the North Orange County vs South Orange County all-star game. Van Arsdale also played volleyball for the Argonauts and basketball where she was known for her ability to hit buzzer-beating three-point baskets.

PERSONAL:

Van Arsdale is the daughter of Stan and Pam Van Arsdale and has one older brother Davis and one younger brother Kyle. She was born September 18, 1987 and is majoring in political science with a pre-law emphasis with aspirations of one day becoming a lawyer for Major League Baseball.

CAREER GAME HIGHS

| | |
|----------------------|--|
| Hits | 3, on six occasions |
| At Bats | 5, vs. Southeast Missouri, Apr. 26, 2008 |
| Doubles | 2, on two occasions |
| Triples | N/A |
| Home Runs | 1, on 19 occasions |
| Runs Scored | 3, on four occasions |
| Runs Batted In | 5, vs. Southeast Missouri, Apr. 10, 2009 |
| Walks | 2, on four occasions |
| Sacrifices | 1, on 15 occasions |
| Stolen Bases | 1, on 12 occasions |



65

Megan Van Arsdale Career Stats:

| | | | | | | | | | | | | | | | | | | | | | | | |
|-------|------|---------|-----|----|-----|----|---|----|----|-----|------|----|----|----|---|------|---|----|-------|-----|-----|----|------|
| 2007 | .283 | 63-62 | 180 | 16 | 51 | 13 | 0 | 5 | 34 | 79 | .439 | 7 | 6 | 26 | 1 | .330 | 1 | 6 | 0-0 | 50 | 113 | 12 | .931 |
| 2008 | .240 | 52-52 | 154 | 23 | 37 | 4 | 0 | 4 | 18 | 53 | .344 | 8 | 2 | 21 | 0 | .285 | 1 | 2 | 7-8 | 52 | 116 | 3 | .982 |
| 2009 | .280 | 62-61 | 164 | 32 | 46 | 9 | 0 | 10 | 27 | 85 | .518 | 23 | 4 | 14 | 1 | .378 | 2 | 6 | 5-7 | 44 | 147 | 4 | .979 |
| TOTAL | .269 | 177-175 | 498 | 71 | 134 | 26 | 0 | 19 | 79 | 217 | .436 | 38 | 12 | 61 | 2 | .333 | 4 | 14 | 12-15 | 146 | 376 | 19 | .965 |



Megan Williams

5-7 • Senior • R/R • Centerfield
Murfreesboro, Tenn. • Siegel High School

11

2009 SEASON:

Williams continued her stellar play for the Skyhawks in 2009, earning a spot on the All-OVC First Team. Williams started all 62 games for UT Martin in 2009, continuing her streak of starting every game she has appeared in during her career. Williams was the top hitter for the Skyhawks, batting .343 on the year with a team-leading 68 hits, 13 doubles and four triples. She also added in five home runs and 36 RBI from the plate, in addition to drawing 12 walks. Once on base, Williams was also the Skyhawks top stolen base threat with a team-best 15 steals on 21 attempts. Williams 68 hits on the year tied her for the active career lead and left her only 33 hits away from matching the program's all-time hits record of 193, while her four triples made her the program's all-time triples leader. Williams also moved into seventh all-time for RBI with her 36 in 2009, needing only 30 more to tie the program record of 109. She also provided a very consistent glove in center field where she recorded 65 put outs and had nine assists with only three errors all year.

2008 SEASON:

Williams started all 55 games for the Skyhawks in center field, recording 65 putouts and five assists with a fielding percentage of .959 on the year. At the plate she increased her average from her freshman campaign to .306. She recorded 33 hits with seven doubles, three triples and a team-leading four home runs. Williams also added 22 RBIs and had a team-high slugging percentage of .441. Williams was a perfect six for six on stolen base attempts. At the Hospitality House Classic against Dartmouth Williams had a season-best six total bases while driving in four runs, also a season-high. Williams consistent play throughout the season earned her a spot on the All-Ohio Valley Conference Second Team.

2007 SEASON:

Williams, who came to UT Martin as a heralded recruit, didn't disappoint in her freshman campaign. Williams appeared in and



started 58 games as a freshman. She swung a solid bat at the plate, carrying a .267 average but also had a keen eye to lead the Skyhawks in walks with 16. She recorded 43 hits on 161 at-bats, driving in 22 runs. Williams also showed some power at the plate, launching three home runs. In the field, she committed only six errors on the year for a .913 fielding percentage. Williams recorded a season-high four RBIs, March 28, against Memphis and had multiple-hit performances in eight games.

AS A PREP:

Williams was a two-sport standout at Siegel High School playing softball and basketball. On the softball field she was very highly decorated all four years for her performances. As a freshman she was named to the all-district and all-area teams. Sophomore year she was named offensive player of the year, all-area and all sports awards MVP position player by the Daily News Journal along with earning district defensive player of the year honors and being named to the all-district and all-tournament teams. During Williams' junior campaign she was co-captain of the Siegel Stars and named MVP along with first team honors from the Middle Tennessee Softball Coaches Association, Daily News Journal and Tennessean. She earned district defensive player of the year awards for the second consecutive year along with making the all-district and all-tournament teams. As a senior Williams led her team as captain while swinging a team-high .518 batting average and being named team MVP for a second time. Williams was named a Tennessean second-team infielder, Daily News Journal second-team pitcher and first-team infielder. She was named to her fourth consecutive all-district team and third consecutive all-tournament team. Williams' performances also earned her first-team all-state honors from the Tennessee Sports Writers Association along with a selection to represent Tennessee in the Tennessee/Kentucky All Star Series where she earned MVP honors.

PERSONAL:

Williams is the daughter of Steven and Victoria Williams and has one younger sister, Becca, who is a freshman member of the Skyhawk softball team. Williams was born February 11, 1988 and is majoring in exercise science and hopes to become a personal trainer.

CAREER GAME HIGHS

| | |
|----------------------|-----------------------------------|
| Hits | 4, vs. Saint Louis, Feb. 16, 2008 |
| At Bats | 5, on three occasions |
| Doubles | 2, vs. Monmouth, Mar. 10, 2008 |
| Triples | 1, on 10 occasions |
| Home Runs | 1, on 12 occasions |
| Runs Scored | 3, on two occasions |
| Runs Batted In | 4, on three occasions |
| Walks | 2, on four occasions |
| Sacrifices | 1, on 13 occasions |
| Stolen Bases | 1, on 25 occasions |



Megan Williams Career Stats:

| Year | avg | gp-gs | ab | r | h | 2b | 3b | hr | rbi | tb | slg% | bb | hbp | so | gdp | ob% | sf | sh | sb-att | po | a | e | fld% |
|-------|------|---------|-----|----|-----|----|----|----|-----|-----|------|----|-----|----|-----|------|----|----|--------|-----|----|----|------|
| 2007 | .273 | 58-58 | 161 | 21 | 44 | 7 | 4 | 3 | 21 | 68 | .422 | 16 | 0 | 27 | 0 | .337 | 1 | 7 | 4-4 | 62 | 2 | 6 | .914 |
| 2008 | .306 | 55-55 | 170 | 26 | 52 | 7 | 2 | 4 | 22 | 75 | .441 | 11 | 2 | 27 | 1 | .355 | 0 | 3 | 6-6 | 64 | 5 | 3 | .958 |
| 2009 | .343 | 62-62 | 198 | 37 | 68 | 13 | 4 | 5 | 36 | 104 | .525 | 12 | 1 | 20 | 0 | .380 | 2 | 3 | 15-21 | 65 | 9 | 3 | .961 |
| TOTAL | .310 | 175-175 | 529 | 84 | 164 | 27 | 10 | 12 | 79 | 247 | .467 | 39 | 3 | 74 | 1 | .359 | 3 | 13 | 25-31 | 191 | 16 | 12 | .945 |



Tori Wolaver

5-6 • Sophomore • R/R • Utility
Lynnville, Tenn. • Cornersville High School

14

2009 SEASON:

Wolaver appeared in 30 games last season. She primarily saw action as a pinch runner and pinch hitter. Wolaver made six plate appearances and recorded her first collegiate hit against Akron at the Alabama State Hornet Invitational. She also scored one of her 12 runs on the season against Akron and stole her only base of the year. At the Southeastern Louisiana Lion Classic she recorded her first multiple run game when she crossed the plate two times against Jackson State.

and 2008, along with the offensive award and team MVP honor in 2008. Wolaver also earned the Cornersville High School basketball team's "Bulldawg" and defensive awards in 2007 and 2008. She also earned the soccer team's defensive award in 2008 and was named the Cornersville Homecoming Queen in 2008.

PERSONAL:

Wolaver is the daughter of Vic and Tammy Wolaver and has one sister Alex. Wolaver was born May 19, 1990 and is majoring in nursing with aspirations to one day attend medical school and become a pediatrician.

AS A PREP:

Wolaver prepped at Cornersville High School where she was a three-sport athlete, playing softball, basketball and soccer. On the diamond Wolaver helped lead her Bulldawg team to a third-place finish at the 2008 Tennessee State Championships. Her play on the field helped her pick up numerous accolades, including her team's offensive award in 2005 and 2006, golden glove in 2007

and 2008, along with the offensive award and team MVP honor in 2008. Wolaver also earned the Cornersville High School basketball team's "Bulldawg" and defensive awards in 2007 and 2008. She also earned the soccer team's defensive award in 2008 and was named the Cornersville Homecoming Queen in 2008.

PERSONAL:

Wolaver is the daughter of Vic and Tammy Wolaver and has one sister Alex. Wolaver was born May 19, 1990 and is majoring in nursing with aspirations to one day attend medical school and become a pediatrician.





69

CAREER GAME HIGHS

Hits 1, vs. Akron, Feb. 8, 2009
 At Bats 1, on six occasions
 Doubles N/A
 Triples N/A
 Home Runs N/A
 Runs Scored 2, vs. Jackson State, Feb. 14, 2009
 Runs Batted In 1, vs. Jackson State, Feb. 14, 2009
 Walks 1, vs. Jackson State, Feb. 14, 2009
 Sacrifices N/A
 Stolen Bases 1, vs. Akron, Feb. 8, 2009

Tori Wolaver Career Stats:

| Year | avg | gp-gs | ab | r | h | 2b | 3b | hr | rbi | tb | slg% | bb | hbp | so | gdp | ob% | sf | sh | sb-att | po | a | e | fld% |
|-------|------|-------|----|----|---|----|----|----|-----|----|------|----|-----|----|-----|------|----|----|--------|----|---|---|------|
| 2009 | .167 | 30-0 | 6 | 12 | 1 | 0 | 0 | 0 | 1 | 1 | .167 | 1 | 0 | 2 | 0 | .286 | 0 | 0 | 1-2 | 0 | 0 | 0 | .000 |
| TOTAL | .167 | 30-0 | 6 | 12 | 1 | 0 | 0 | 0 | 1 | 1 | .167 | 1 | 0 | 2 | 0 | .286 | 0 | 0 | 1-2 | 0 | 0 | 0 | .000 |

2009 OVC TOURNAMENT CHAMPIONS



Jordan Garrett

5-3 • Junior • R/R • Second Base/Shortstop
Clovis, N. M. • Volunteer State Community College

3

PREVIOUS SCHOOL:

Garrett joins the Skyhawks from Volunteer State Community College where she was a two-time all-conference selection and in 2009 hit .480, which was the No. 2 batting average in the Tennessee Junior College Athletic Association and No. 29 average in the nation. Garrett played two seasons at Volunteer State earning All-TJCCAA Second Team accolades as a freshman then worked her way onto the All-TJCCAA First Team as a sophomore. In 2009, Garrett also finished runner-up in the league's MVP balloting after leading her Volunteer State team in batting average (.480), on-base percentage (.524), slugging percentage (.754), runs scored (67), hits (82), triples (6), home runs (7) and total bases (129). Garrett's performance on the field also carried through to the TJCCAA Tournament, where she was named to the all-tournament team in both the 2008 and 2009 seasons.

AS A PREP:

Garrett was a two-sport prep standout at Clovis High School in Clovis, N.M. On the softball field she was a four-time all-district selection and as a senior in 2007 was named the "South MVP" by the New Mexico High School Coaches Association. She also earned a spot on the south squad in the 2007 North/South All-Star Series. In both 2006 and 2007, Garrett also led her Wildcats squad in stolen bases. Additionally, Garrett was a four-time all-district team member of the Clovis soccer team, earning defensive MVP honors in 2003, then offensive MVP in both 2005 and 2006.

PERSONAL:

Garrett is the daughter of Danny and Kathy Garrett and has one brother, Josh. Garrett was born July 21, 1989 and is majoring in pre-med with aspirations of one day entering the medical field.

2

Leevie Greenwood

5-3 • Freshman • R/R • Pitcher/Utility
Lebanon, Tenn. • Wilson Central High School

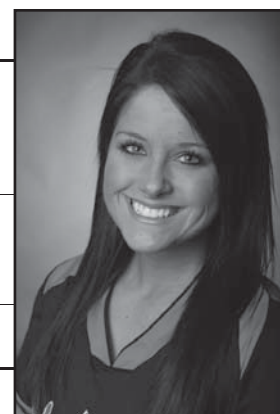

AS A PREP:

Greenwood joins the Skyhawks program from Wilson Central High School, in Lebanon, Tenn., where she was a standout on the diamond. Greenwood helped lead her Wildcat squad to a championship game appearance in both the district and regional tournaments in 2009. Greenwood collected many accolades during her time there. As a freshman she was named rookie of the year while collecting all-tournament honors. She was named team MVP as a sophomore after also being named to the all-district and all-tournament teams. In her junior season, she was again tabbed for the all-district and all-tournament squads, along with a repeat team MVP performance. Greenwood also picked up an all-tournament team and MVP spot at the Bob Jones Tournament after hitting a walk-off home run to seal the win.

Greenwood also enjoyed tremendous success with her travel ball squads. During her time playing she has collected Tennessee state championships in the ASA, NSA and VSSSA leagues. She was also on the 10U NSAA World Series champion squad, then again on another World Series winning team at the ASA 12U SEAA World Series. Recently Greenwood helped her team win the Music City Hits 18U championship, while collecting tournament MVP honors.

PERSONAL:

Greenwood is the daughter of Roy and Terri Greenwood and has two siblings, Ivie and Landon. Greenwood was born January 10, 1991 and is majoring in physical therapy with aspirations to one day become a physical therapist.

21

Kalah Mathis

5-7 • Junior • L/R • Outfield
Chapel Hill, Tenn. • Columbia State Community College**PREVIOUS SCHOOL:**

Mathis, joins the Skyhawks from Columbia State Community College where she was one of the top hitters in the Tennessee Junior College Athletic Association. At Columbia State Mathis hit .446 and was ranked among the top 12 in runs scored, hits, RBI and doubles in the TJCCAA. While being a threat at the plate, Mathis was also a threat on the base paths with 25 stolen bases during the 2009 season, which was third in the TJCCAA. In her freshman season at Columbia State, Mathis put together a season that earned her selections to the TJCCAA All-Conference First Team and TJCCAA All-Tournament Team, while also finishing runner up in the conference MVP voting. Mathis' season was highlighted by a selection on the National Fastpitch Coaches Association All-Region Team. She earned the great deal of recognition by hitting for a season average of .550, with 56 runs scored, 40 RBI and only five strikeouts in 180 plate appearances.

AS A PREP:

Mathis was a two-sport standout at Forrest High School in Chapel Hill, Tenn. Mathis was a member of the women's basketball team that won a 2006 Tennessee State Championship in addition to playing an integral role on the four-time district and region champion softball squad. She also helped her team reach a pair of Tennessee Sub-State Tournaments in 2006 and 2007. Mathis made an impact for her Forrest High School team from the start, earning Rookie of the Year accolades and being named to the all-district team for the first of four consecutive years. In her senior season Mathis was also named to the 2007 Tennessee All-State Team, All-Mid-State Second Team and MTCSA All-State Team while also being selected to the MTCSA All-Star Team.

PERSONAL:

Mathis is the daughter of Kenny Mathis and Dee Anne Walker and has four siblings, Haley, Megan, Kennedy and Ellie. Mathis was born November 11, 1988 and is majoring in exercise science with aspirations to one day find a job helping people.

71



Kate Vanderham

6-1 • Junior • R/L • Pitcher
Brooksville, Fla. • Florida Community College

8

PREVIOUS SCHOOL:

Vanderham joined the Skyhawks from Florida Community College at Jacksonville where she was the top pitcher on the staff. She finished the 2009 season with an ERA of 1.14 in 159.1 innings pitched, while striking out 69. She also had the ability to swing a bat, connecting for a .398 batting average with 55 RBI, 11 home runs and 14 doubles. Vanderham also stole 14 bases on 15 attempts on the base paths. For her performance on the field she was named all-conference and all-state in addition to earning a spot on the NFCA and NJCAA All-American squads and picking up NJCAA National Tournament MVP.

AS A PREP:

Vanderham prepped at at Hernando High School where she made an immediate impact for her team. In her first season she was named freshman of the year along with earning a spot on the Hernando All-County Team and being selected for the Hernando County batting honor roll. As a sophomore she again earned all-county and batting honor roll accolades. In 2006 Vanderham was named the all-county MVP, all-conference MVP and the Hernando/Citrus County Player of the Year. She followed that up the next season with yet another player of the year recognition from Hernando County.

Vanderham also enjoyed a very successful travel ball career with the Suncoast Outlaws. She has helped them claim four national tournament appearances, and a USSSA National Championship in 2003. She helped lead the Outlaws to runner up showings at the 2001 ISA Nationals and 2005 AAA Nationals along with a third place finish at the 2002 PONY Nationals. She was named MVP of the PONY Nationals while also claiming a spot on the all-tournament first team at the USSSA National Championships.

PERSONAL:

Vanderham is the daughter of Gerard and Kathleen Vanderham. She was born December 13, 1988 and is majoring in psychology with aspirations to one day become a psychologist.



Victoria Wallace

5-9 • Freshman • R/R • Catcher
Nashville, Tenn. • Overton High School

6

AS A PREP:

Wallace joins the UT Martin softball team as a catcher from John Overton High School in Nashville, Tenn., where she was a two-sport athlete playing both softball and volleyball. On the diamond Wallace was a standout that collected numerous accolades during her time with the Bobcats. As a freshman she was named rookie of the year, then defensive player of the year as a sophomore. She was named to the all-district team during her junior campaign along with being named the team offensive MVP.

PERSONAL:

Wallace is the daughter of Charles and Becky Wallace and has one sibling, Kathyne. Wallace was born June 18, 1991 and is currently undecided on an academic major.

72

15

Becca Williams

5-8 • Freshman • R/R • Utility
Murfreesboro, Tenn. • Siegel High School



AS A PREP:

Williams joins the program, and older sister Megan Williams, on the UT Martin roster from Siegel High School in Murfreesboro, Tenn., where she played both softball and basketball. Williams helped lead her squad on the diamond to a berth in the 2009 Tennessee State Tournament, while also earning All-Area First Team and Third Team All-Mid-State accolades. As a freshman in 2006 Williams helped lead her team to a regional championship, while also being named to the All-Area second team the same season. In 2007, Williams was named all-area honorable mention, then in 2008 earned defensive player of the year accolades. With her travel ball team, Williams helped the 18U Gold Firebirds win the 2008 USFA World Series crown.

PERSONAL:

Williams is the daughter of Steven and Victoria Williams and has one sister, Megan, who is a senior member of the Skyhawk softball team. Williams was born August 16, 1991 and is majoring in elementary education and hopes to become a teacher.



season review



Kara Harper

The 2009 season was easily the most historic in the program's history. After getting off to the best start in program history at 12-3, the Skyhawks settled in to compile a 13-10 Ohio Valley Conference regular season mark which earned them a No. 4 seed in the conference tournament.

Prior to the conference tournament beginning post season awards were handed out, including a Freshman of the Year accolade for UT Martin's Jenny Bain. Megan Williams joined Bain on the All-OVC First Team, while Laura Roberts also earned a nod on the All-OVC Second Team.

After a disappointing first round loss to Tennessee Tech, the most magical three days in the program's history began coming to fruition.

UT Martin picked up a win over (3) Morehead State and a 4-0 upset win over (1) Jacksonville State on day two of the tournament, earning them one of three spots in the tournament's final day.

After avenging the first round loss to Tennessee Tech 4-2, UT Martin then had to knock off (2) Southeast Missouri in back-to-back games to claim the program's first-ever OVC Tournament crown and automatic berth in the NCAA Tournament.

The Skyhawks' win made them not only the lowest seeded team to win the conference tournament, but also the first team to ever win five straight games out of the losers bracket to win the tournament title. At the tournament's end four Skyhawks appeared on the OVC All-Tournament team including MVP accolades for starting pitcher Kara Harper. Joining her on the all-tournament team were Megan Van Arsdale, Savannah Roberts and Laurie Lindow.

For the Skyhawks magical effort in the OVC Tournament they earned a date with perennial national powerhouse No. 6 Arizona in the NCAA Louisville Regional. After taking an early lead over the eight-time national champions, Arizona was able to rally behind their NCAA record home run hitting to pick up the 9-3 win. In their second game of the Louisville Regional UT Martin squared off against Purdue where it carried a 2-2 tie into the seventh inning before the Boilermakers were able to rally for the win, thus ending the Skyhawks season.

During the year the Skyhawks set or broke 20 program and individual records, including the coveted home run record. Bain set the new individual home run mark with her 14 bombs on the year while as a team UT Martin belted home 55 dingers. Senior pitcher Kara Harper also became the program's first 20 game winner with her 20-9 record while also moving to No. 1 on the career victories chart with 41.

2009 Honor Roll

| | |
|-------------------|---|
| Jenny Bain | OVC Freshman of the Year All-OVC First Team OVC All-Newcomer Team |
| Chelsea Cary | OVC Medal of Honor OVC Commissioner's Honor Roll |
| Erica Duke | OVC Commissioner's Honor Roll |
| Jessica Gourdier | OVC Commissioner's Honor Roll |
| Tera Gwaltney | OVC Commissioner's Honor Roll |
| Kara Harper | OVC Tournament MVP |
| Chelsea Jones | OVC Commissioner's Honor Roll |
| Megan Latimer | OVC Commissioner's Honor Roll |
| Laurie Lindow | OVC All-Tournament Team |
| Paij Lintz | OVC Commissioner's Honor Roll |
| Greer Long | OVC Commissioner's Honor Roll |
| Laura Roberts | All-OVC Second Team OVC Commissioner's Honor Roll |
| Savannah Roberts | OVC All-Tournament Team |
| Destiny Tite | OVC Medal of Honor OVC Commissioner's Honor Roll |
| Megan Van Arsdale | OVC All-Tournament Team OVC Commissioner's Honor Roll |
| Megan Williams | All-OVC First Team |
| Victoria Wolaver | OVC Medal of Honor OVC Commissioner's Honor Roll |

2009 OVERALL STATISTICS

| No. | PLAYER | AVG | GP-GS | AB | R | H | 2B | 3B | HR | RBI | TB | SLG% | BB | HBP | SO | GDP | OB% | SF | SH | SB-ATT | PO | A | E | FLD% |
|-----|-------------------|------|-------|------|-----|-----|----|----|----|-----|-----|------|-----|-----|-----|-----|------|----|----|--------|------|-----|----|-------|
| 11 | Megan Williams | .343 | 62-62 | 198 | 37 | 68 | 13 | 4 | 5 | 36 | 104 | .525 | 12 | 1 | 20 | 0 | .380 | 2 | 3 | 15-21 | 65 | 9 | 3 | .961 |
| 1 | Jenny Bain | .322 | 61-61 | 199 | 42 | 64 | 13 | 0 | 14 | 34 | 119 | .598 | 25 | 3 | 20 | 0 | .402 | 2 | 2 | 3-6 | 138 | 111 | 12 | .954 |
| 24 | Chelsey Cary | .310 | 50-43 | 116 | 18 | 36 | 1 | 1 | 1 | 12 | 42 | .362 | 15 | 3 | 14 | 0 | .397 | 2 | 12 | 10-15 | 252 | 17 | 4 | .985 |
| 33 | Savannah Roberts | .307 | 50-45 | 137 | 11 | 42 | 7 | 0 | 6 | 19 | 67 | .489 | 13 | 5 | 12 | 0 | .382 | 2 | 1 | 0-0 | 59 | 13 | 4 | .947 |
| 9 | Laura Roberts | .287 | 62-62 | 178 | 37 | 51 | 12 | 1 | 9 | 42 | 92 | .517 | 21 | 4 | 19 | 0 | .367 | 4 | 1 | 3-7 | 46 | 4 | 2 | .962 |
| 12 | Megan Van Arsdale | .280 | 62-61 | 164 | 32 | 46 | 9 | 0 | 10 | 27 | 85 | .518 | 23 | 4 | 14 | 1 | .378 | 2 | 6 | 5-7 | 44 | 147 | 4 | .979 |
| 27 | Laurie Lindow, | .267 | 50-44 | 131 | 10 | 35 | 6 | 0 | 2 | 21 | 47 | .359 | 11 | 2 | 15 | 0 | .329 | 2 | 2 | 0-1 | 163 | 24 | 4 | .979 |
| 15 | Greer Long | .235 | 62-62 | 179 | 28 | 42 | 11 | 0 | 4 | 28 | 65 | .363 | 7 | 3 | 26 | 2 | .271 | 3 | 15 | 5-6 | 122 | 124 | 9 | .965 |
| 4 | Jessica Gourdier | .212 | 38-20 | 52 | 19 | 11 | 1 | 1 | 1 | 6 | 17 | .327 | 13 | 0 | 16 | 0 | .369 | 0 | 1 | 5-5 | 126 | 8 | 4 | .971 |
| 5 | Megan Latimer | .211 | 56-45 | 114 | 13 | 24 | 5 | 1 | 2 | 12 | 37 | .325 | 10 | 0 | 38 | 0 | .272 | 1 | 3 | 4-7 | 46 | 5 | 6 | .895 |
| 32 | Erin Driskell | .207 | 42-24 | 58 | 8 | 12 | 0 | 0 | 0 | 2 | 12 | .207 | 2 | 0 | 11 | 0 | .233 | 0 | 4 | 6-8 | 16 | 3 | 0 | 1.000 |
| 17 | Kara Harper | .195 | 26-16 | 41 | 2 | 8 | 0 | 0 | 1 | 5 | 11 | .268 | 5 | 2 | 6 | 0 | .313 | 0 | 2 | 0-1 | 134 | 71 | 1 | .995 |
| 44 | Erica Duke | .172 | 15-13 | 29 | 1 | 5 | 1 | 0 | 0 | 7 | 6 | .207 | 1 | 0 | 5 | 0 | .194 | 1 | 3 | 0-0 | 60 | 8 | 0 | 1.000 |
| 14 | Tori Wolaver | .167 | 30-0 | 6 | 12 | 1 | 0 | 0 | 0 | 1 | 1 | .167 | 1 | 0 | 2 | 0 | .286 | 0 | 0 | 1-2 | 0 | 0 | 0 | .000 |
| 22 | Ashley Byrd | .000 | 44-0 | 4 | 11 | 0 | 0 | 0 | 0 | 0 | 0 | .000 | 0 | 0 | 1 | 0 | .000 | 0 | 0 | 3-4 | 0 | 0 | 0 | .000 |
| 21 | Paige Katchur | .000 | 1-1 | 2 | 0 | 0 | 0 | 0 | 0 | 0 | 0 | .000 | 1 | 0 | 1 | 0 | .333 | 0 | 0 | 2-2 | 2 | 0 | 0 | 1.000 |
| | UT MARTIN | .277 | 62 | 1608 | 281 | 445 | 79 | 8 | 55 | 252 | 705 | .438 | 160 | 27 | 220 | 3 | .348 | 21 | 55 | 62-92 | 1279 | 616 | 54 | .972 |
| | Opponents | .256 | 62 | 1589 | 161 | 407 | 66 | 7 | 20 | 145 | 547 | .344 | 112 | 30 | 266 | 7 | .316 | 9 | 55 | 33-52 | 1256 | 525 | 68 | .963 |

LOB - Team (339), Opp (361). DPs turned - Team (31), Opp (18). CI - Team (2), Lindow 2, Opp (1). IBB - Team (3), S. Roberts 1, L. Roberts 1, Bain 1. Picked off - Cary 1, L. Roberts 1.

| No. | PLAYER | ERA | W-L | APP | GS | CG | SHO/CBO | SV | IP | H | R | ER | BB | SO | 2B | 3B | HR | B/AVG | WP | HBP | BK | SEA | SHA |
|-----|---------------|------|-------|-----|----|----|---------|----|-------|-----|-----|-----|-----|-----|----|----|----|-------|----|-----|----|-----|-----|
| 17 | Kara Harper | 1.95 | 20-9 | 31 | 29 | 24 | 2/0 | 0 | 201.0 | 198 | 72 | 56 | 52 | 102 | 32 | 2 | 7 | .263 | 3 | 13 | 0 | 4 | 29 |
| 7 | Paij Lintz | 2.08 | 11-8 | 29 | 20 | 13 | 3/0 | 2 | 134.2 | 112 | 46 | 40 | 39 | 105 | 17 | 1 | 8 | .229 | 6 | 13 | 0 | 2 | 16 |
| 13 | Chelsea Jones | 2.67 | 7-7 | 19 | 13 | 7 | 0/0 | 0 | 86.2 | 94 | 40 | 33 | 18 | 54 | 16 | 4 | 4 | .283 | 3 | 4 | 0 | 3 | 9 |
| 31 | Tera Gwaltney | 3.50 | 0-0 | 3 | 0 | 0 | 0/0 | 0 | 4.0 | 3 | 3 | 2 | 3 | 5 | 1 | 0 | 1 | .214 | 1 | 0 | 1 | 0 | 1 |
| | UT MARTIN | 2.15 | 38-24 | 62 | 62 | 44 | 5/0 | 2 | 426.1 | 407 | 161 | 131 | 112 | 266 | 66 | 7 | 20 | .256 | 13 | 30 | 1 | 9 | 55 |
| | Opponents | 3.80 | 23-38 | 62 | 62 | 28 | 5/1 | 1 | 418.2 | 445 | 281 | 227 | 160 | 220 | 79 | 8 | 55 | .277 | 23 | 27 | 2 | 21 | 55 |

PB - Team (16), Lindow (9), Duke (4), S. Roberts (3) Opp (28). Pickoffs - Team (3), Lindow (3), Opp (2). SBA/ATT - S. Roberts (13-19), Lintz (12-18), Lindow (10-18), Harper (9-17), Jones (12-17), Duke (10-15).

75



Megan Williams

2009 UT Martin Record...

| | | | |
|---|-------|-------------------------------------|-------|
| Overall | 38-24 | On Thursday: | 1-1 |
| At Bettye Giles Field: | 11-6 | On Friday: | 8-3 |
| Against Top-25 ranked teams: | 1-1 | On Saturday: | 14-9 |
| Against OVC schools: | 13-10 | On Sunday: | 9-6 |
| Against non-conference schools: | 25-14 | When committing no errors: | 14-11 |
| Against Tennessee schools: | 9-5 | When committing one error: | 14-8 |
| When scoring first: | 26-7 | When committing two or more errors: | 9-4 |
| When leading after first inning: | 17-4 | When striking out five or less: | 28-18 |
| When leading after five: | 29-2 | When striking out six-nine: | 9-6 |
| When leading after six: | 26-2 | When striking out ten or more: | 1-0 |
| When tied after five: | 4-7 | When walking none: | 9-6 |
| When tied after six: | 3-6 | When walking one: | 11-5 |
| When trailing after five: | 3-16 | When walking two: | 8-4 |
| When trailing after six: | 2-15 | When walking three or more: | 11-10 |
| Record in extra innings: | 4-7 | Five-inning games: | 3-0 |
| When scoring five runs or less: | 19-24 | Six-inning games: | 5-0 |
| When scoring six runs or more: | 19-0 | Seven-inning games: | 24-16 |
| Holding opponents to five runs or less: | 36-16 | Eight-inning games: | 3-4 |
| In shutouts: | 5-4 | Nine + inning games: | 1-3 |
| In one-run games: | 6-11 | Single Games | 25-10 |
| In two-run games: | 6-6 | When playing as away team: | 10-11 |
| In three-run games: | 6-3 | When playing on a neutral field: | 17-7 |
| In four-run games: | 0-2 | | |
| In five-plus run games: | 18-2 | | |
| In February: | 12-3 | | |
| In March: | 6-11 | | |
| In April: | 13-6 | | |
| In May: | 7-4 | | |
| On Monday: | 0-0 | | |
| On Tuesday: | 4-2 | | |
| On Wednesday: | 2-4 | | |

2009 Attendance

| | Dates | Total | Avg |
|---------|-------|-------|-----|
| Home | 17 | 2372 | 140 |
| Road | 21 | 5497 | 262 |
| Neutral | 24 | 3151 | 131 |
| Total | 62 | 11020 | 178 |

2009 OVC TOURNAMENT CHAMPIONS

2009 OVC STATISTICS

| No. | PLAYER | AVG | GP-GS | AB | R | H | 2B | 3B | HR | RBI | TB | SLG% | BB | HBP | SO | GDP | OB% | SF | SH | SB-ATT | PO | A | E | FLD% |
|-----------|-------------------|------|-------|-----|----|-----|----|----|----|-----|-----|------|----|-----|-----|-----|------|----|----|--------|-----|-----|----|-------|
| 11 | Megan Williams | .365 | 23-23 | 74 | 17 | 27 | 7 | 2 | 1 | 10 | 41 | .554 | 6 | 1 | 9 | 0 | .420 | 0 | 1 | 5-9 | 21 | 4 | 1 | .962 |
| 1 | Jenny Bain | .329 | 23-23 | 76 | 11 | 25 | 5 | 0 | 5 | 10 | 45 | .592 | 14 | 1 | 10 | 0 | .440 | 0 | 0 | 1-2 | 63 | 45 | 6 | .947 |
| 12 | Megan Van Arsdale | .303 | 23-23 | 66 | 15 | 20 | 4 | 0 | 4 | 11 | 36 | .545 | 8 | 0 | 4 | 0 | .378 | 0 | 2 | 2-2 | 20 | 62 | 1 | .988 |
| 17 | Kara Harper | .300 | 10-4 | 10 | 2 | 3 | 0 | 0 | 1 | 4 | 6 | .600 | 3 | 0 | 3 | 0 | .462 | 0 | 0 | 0-0 | 42 | 30 | 0 | 1.000 |
| 27 | Laurie Lindow | .258 | 22-21 | 62 | 5 | 16 | 4 | 0 | 1 | 12 | 23 | .371 | 5 | 2 | 6 | 0 | .324 | 2 | 1 | 0-1 | 81 | 12 | 3 | .969 |
| 9 | Laura Roberts | .257 | 23-23 | 70 | 14 | 18 | 4 | 0 | 4 | 12 | 34 | .486 | 7 | 1 | 8 | 0 | .329 | 1 | 0 | 0-0 | 13 | 1 | 0 | 1.000 |
| 33 | Savannah Roberts | .250 | 20-19 | 60 | 4 | 15 | 3 | 0 | 1 | 6 | 21 | .350 | 6 | 1 | 8 | 0 | .328 | 0 | 1 | 0-0 | 19 | 3 | 2 | .917 |
| 24 | Chelsea Cary | .235 | 21-19 | 51 | 5 | 12 | 1 | 0 | 1 | 5 | 16 | .314 | 6 | 1 | 11 | 0 | .317 | 2 | 9 | 2-3 | 128 | 4 | 1 | .992 |
| 15 | Greer Long | .203 | 23-23 | 64 | 7 | 13 | 3 | 0 | 1 | 11 | 19 | .297 | 3 | 2 | 10 | 0 | .254 | 2 | 6 | 1-1 | 41 | 49 | 4 | .957 |
| 5 | Megan Latimer | .152 | 22-18 | 46 | 1 | 7 | 0 | 0 | 0 | 5 | 7 | .152 | 5 | 0 | 19 | 0 | .231 | 1 | 2 | 1-2 | 18 | 1 | 4 | .826 |
| 32 | Erin Driskell | .091 | 14-5 | 11 | 2 | 1 | 0 | 0 | 0 | 1 | 1 | .091 | 0 | 0 | 5 | 0 | .091 | 0 | 2 | 1-2 | 7 | 2 | 0 | 1.000 |
| 4 | Jessica Gourdiere | .077 | 13-5 | 13 | 5 | 1 | 0 | 0 | 0 | 0 | 1 | .077 | 4 | 0 | 6 | 0 | .294 | 0 | 0 | 2-2 | 28 | 2 | 1 | .968 |
| 44 | Erica Duke | .000 | 2-2 | 4 | 0 | 0 | 0 | 0 | 0 | 0 | 0 | .000 | 0 | 0 | 2 | 0 | .000 | 0 | 0 | 0-0 | 12 | 1 | 0 | 1.000 |
| 14 | Tori Wolaver | .000 | 10-0 | 1 | 4 | 0 | 0 | 0 | 0 | 0 | 0 | .000 | 0 | 0 | 1 | 0 | .000 | 0 | 0 | 0-0 | 0 | 0 | 0 | .000 |
| UT MARTIN | | .260 | 23 | 608 | 97 | 158 | 31 | 2 | 19 | 87 | 250 | .411 | 67 | 9 | 102 | 0 | .338 | 8 | 24 | 15-25 | 493 | 236 | 24 | .968 |
| Opponents | | .252 | 23 | 614 | 61 | 155 | 19 | 3 | 8 | 54 | 204 | .332 | 51 | 12 | 104 | 3 | .320 | 4 | 19 | 8-14 | 483 | 183 | 30 | .957 |

LOB - Team (138), Opp (149). DP's turned - Team (17), Opp (6). CI - Team (1), Lindow 1. IBB - Team (3), L. Roberts 1, S. Roberts 1, Bain 1.

| No. | PLAYER | ERA | W-L | APP | GS | CG | SHO/CBO | SV | IP | H | R | ER | BB | SO | 2B | 3B | HR | B/AVG | WP | HBP | BK | SFA | SHA |
|-----------|---------------|------|-------|-----|----|----|---------|----|-------|-----|----|----|----|-----|----|----|----|-------|----|-----|----|-----|-----|
| 17 | Kara Harper | 1.96 | 7-4 | 12 | 12 | 9 | 1/0 | 0 | 85.2 | 87 | 31 | 24 | 22 | 47 | 13 | 1 | 3 | .266 | 1 | 4 | 0 | 1 | 11 |
| 7 | Paij Lintz | 2.07 | 5-3 | 12 | 7 | 6 | 2/0 | 0 | 47.1 | 35 | 17 | 14 | 19 | 39 | 4 | 0 | 3 | .206 | 2 | 7 | 0 | 1 | 5 |
| 13 | Chelsea Jones | 2.23 | 1-3 | 7 | 4 | 1 | 0/0 | 0 | 31.1 | 33 | 13 | 10 | 10 | 18 | 2 | 2 | 2 | .282 | 3 | 1 | 0 | 2 | 3 |
| UT MARTIN | | 2.04 | 13-10 | 23 | 23 | 16 | 3/0 | 0 | 164.1 | 155 | 61 | 48 | 51 | 104 | 19 | 3 | 8 | .252 | 6 | 12 | 0 | 4 | 19 |
| Opponents | | 3.17 | 10-13 | 23 | 23 | 9 | 1/0 | 1 | 161.0 | 158 | 97 | 73 | 67 | 102 | 31 | 2 | 19 | .260 | 7 | 9 | 0 | 8 | 24 |

PB - Team (13), Lindow 7, S. Roberts 3, Duke 3, Opp (7). SBA/ATT - Lindow (3-7), Harper (1-5), Lintz (4-5), Jones (3-4), Duke (3-4), S. Roberts (2-3).

2009 Team Game Highs

| Hitting | | |
|-------------------------------------|-----------------|--|
| 36, vs. Austin Peay (Apr. 23) | At-Bats | 5, (4 times) |
| 13, vs. Morehead State (Mar. 15) | Runs Scored | 3 (7 times) |
| 15, vs. Texas Southern (Feb. 22) | Hits | 3, (13 times) |
| 11, (4 times) | Runs Batted In | 5, Laura Roberts vs. Radford (Feb. 27) 5, Megan Van Arsdale (Apr. 10) 5, Greer Long vs. Southern Illinois (Apr. 15) |
| 4, (4 times) | Doubles | 2, (4 times) |
| 1 (8 times) | Triples | 1 (8 times) |
| 4 vs. Southern Illinois (Apr. 15) | Home Runs | 2, Megan Van Arsdale vs. Southeast Missouri (Apr. 10) 2, Greer Long vs. Southern Illinois (Apr. 15) 2, Savannah Roberts vs. Southeast Missouri (May 9) |
| 25, Southern Illinois (Apr. 15) | Total Bases | 8, Megan Van Arsdale vs. Southeast Missouri (Apr. 10) 8, Greer Long vs. Southern Illinois (Apr. 15) 8, Savannah Roberts vs. Southeast Missouri (May 9) |
| 7, vs. Austin Peay (Apr. 8) | Walks | 2 (10 times) |
| 3, vs. North Dakota State (Feb. 14) | Sacrifice Hits | 2, Greer Long vs. Lipscomb (Feb. 9) |
| 3, vs. Austin Peay (Apr. 8) | | 2, Greer Long vs. Alcorn State (Feb. 16) |
| 3, vs. SIU Edwardsville (Apr. 18) | | 2, Savannah Roberts vs. Samford (May 3) |
| 3, vs. Alabama State (Feb. 7) | Sacrifice Flies | 1 (21 times) |
| 8, vs. Alabama State (Feb. 7) | Stolen Bases | 2, (5 times) |
| 3, vs. Tennessee State (Apr. 4) | Hit by Pitch | 1, (27 times) |
| Fielding | | |
| 30, vs. Morehead State (Mar. 15) | Putouts | 15, Chelsea Cary vs. Tennessee Tech (Apr. 25) |
| 18, vs. Eastern Illinois (Mar. 22) | Assists | 7, Greer Long vs. Southern Illinois (Apr. 15) 7, Megan Van Arsdale vs. Tennessee Tech (May 9) |
| Pitching | | |
| 10.0, vs. Morehead State (Mar. 15) | Innings Pitched | 9.1, Kara Harper vs. Eastern Illinois (Mar. 22) |
| 11, vs. Tennessee State (Apr. 5) | Strikeouts | 11, Paij Lintz vs. Tennessee State (Apr. 5) |



Jenny Bain

2009 Overall Record 38-24 • OVC 13-10

Home 11-6 • Away 10-11 • Neutral 17-7

| Opponent | Score | Inns | Overall | League | Pitcher of Record | Attend | Time |
|-----------------------------|--------|------|---------|---------|------------------------|--------|------|
| 1-vs Akron | W 3-1 | 7 | 1-0-0 | 0-0-0 | HARPER, Kara (W 1-0) | 50 | 1:27 |
| 1-vs. Alabama State | W 8-2 | 7 | 2-0-0 | 0-0-0 | LINTZ, Paj (W 1-0) | 0 | 2:00 |
| 1-at Alabama State | W 7-2 | 7 | 3-0-0 | 0-0-0 | HARPER, Kara (W 2-0) | 125 | 1:45 |
| 1-vs Akron | W 11-2 | 6 | 4-0-0 | 0-0-0 | JONES, Chelsea (W 1-0) | 23 | 1:45 |
| 2-vs Miss. Valley State | L 0-1 | 7 | 4-1-0 | 0-0-0 | HARPER, Kara (L 2-1) | 50 | 1:24 |
| 2-vs Southern | W 9-1 | 6 | 5-1-0 | 0-0-0 | JONES, Chelsea (W 2-0) | 25 | 1:25 |
| 2-vs North Dakota State | L 1-5 | (8) | 5-2-0 | 0-0-0 | LINTZ, Paj (L 2-0) | 75 | 1:47 |
| 2-vs Jackson State | W 12-1 | 5 | 6-2-0 | 0-0-0 | HARPER, Kara (W 3-1) | 12 | 1:39 |
| 2-at Southeastern Louisiana | W 3-1 | 7 | 7-2-0 | 0-0-0 | JONES, Chelsea (W 3-0) | 130 | 1:55 |
| 3-at UT Arlington | L 3-5 | (8) | 7-3-0 | 0-0-0 | JONES, Chelsea (L 3-1) | 85 | 1:45 |
| 3- vs Houston Baptist | W 9-3 | 7 | 8-3-0 | 0-0-0 | HARPER, Kara (W 4-1) | 77 | 1:35 |
| 3-vs Texas Southern | W 10-2 | 6 | 9-3-0 | 0-0-0 | LINTZ, Paj (W 2-1) | 45 | 1:00 |
| 3-vs Missouri-Kansas City | W 11-1 | 5 | 10-3-0 | 0-0-0 | JONES, Chelsea (W) | 50 | 1:00 |
| 4-vs Radford | W 9-1 | 6 | 11-3-0 | 0-0-0 | JONES, Chelsea (W 5-1) | 0 | 6:20 |
| 4-vs Rhode Island | W 2-1 | 7 | 12-3-0 | 0-0-0 | LINTZ, Paj (W 3-1) | 0 | 1:40 |
| 5-vs Winthrop | L 1-3 | 7 | 12-4-0 | 0-0-0 | LINTZ, Paj (L 3-2) | 762 | 1:30 |
| 5-vs Toledo | W 2-1 | 7 | 13-4-0 | 0-0-0 | JONES, Chelsea (W 6-1) | 762 | 1:53 |
| 5-vs Mercer | W 6-3 | 7 | 14-4-0 | 0-0-0 | HARPER, Kara (W 5-1) | 57 | 1:39 |
| 5-vs Western Kentucky | L 1-4 | 7 | 14-5-0 | 0-0-0 | JONES, Chelsea (L 6-2) | 0 | 1:21 |
| 5-vs. Florida A&M | W 3-1 | 7 | 15-5-0 | 0-0-0 | LINTZ, Paj (W 4-2) | 1541 | 1:25 |
| at Georgia Tech | L 1-2 | 7 | 15-6-0 | 0-0-0 | HARPER, Kara (L 5-2) | - | 1:18 |
| at Georgia Tech | L 5-7 | 7 | 15-7-0 | 0-0-0 | JONES, Chelsea (L 6-3) | 347 | 1:44 |
| *MOREHEAD STATE | W 3-2 | (8) | 16-7-0 | 1-0-0 | HARPER, Kara (W 6-2) | 128 | 2:53 |
| *MOREHEAD STATE | W 13-0 | 5 | 17-7-0 | 2-0-0 | LINTZ, Paj (W 5-2) | 197 | 1:23 |
| *MOREHEAD STATE | L 1-3 | (10) | 17-8-0 | 2-1-0 | LINTZ, Paj (L 5-3) | 197 | 2:27 |
| at Evansville | W 5-1 | 7 | 18-8-0 | 2-1-0 | HARPER, Kara (W 7-1) | 0 | 1:34 |
| at Evansville | L 0-1 | 7 | 18-9-0 | 2-1-0 | LINTZ, Paj (L 5-4) | 0 | 1:30 |
| *at Eastern Illinois | L 1-2 | (8) | 18-10-0 | 2-2-0 | HARPER, Kara (L 7-3) | 146 | 1:50 |
| *at Eastern Illinois | L 4-5 | 7 | 18-11-0 | 2-3-0 | LINTZ, Paj (L 5-5) | - | 1:35 |
| *at Eastern Illinois | L 1-2 | (10) | 18-12-0 | 2-4-0 | HARPER, Kara (L 7-4) | 119 | 2:05 |
| *JACKSONVILLE STATE | L 3-6 | 7 | 18-13-0 | 2-5-0 | HARPER, Kara (L 7-5) | 145 | 2:06 |
| *JACKSONVILLE STATE | L 1-7 | 7 | 18-14-0 | 2-6-0 | JONES, Chelsea (L 6-4) | 145 | 1:35 |
| at Memphis | L 2-7 | 7 | 18-15-0 | 2-6-0 | JONES, Chelsea (L 6-5) | - | 1:40 |
| at Memphis | L 4-5 | (9) | 18-16-0 | 2-6-0 | HARPER, Kara (L 7-6) | 217 | 2:33 |
| *at Tennessee State | L 4-5 | (8) | 18-17-0 | 2-7-0 | HARPER, Kara (L 7-7) | 129 | 2:10 |
| *at Tennessee State | W 11-3 | 5 | 19-17-0 | 3-7-0 | JONES, Chelsea (W 7-5) | 129 | 1:38 |
| *at Tennessee State | W 4-2 | 7 | 20-17-0 | 4-7-0 | LINTZ, Paj (W 6-5) | 86 | 1:50 |
| *AUSTIN PEAY | W 5-2 | 7 | 21-17-0 | 5-7-0 | HARPER, Kara (W 8-7) | 115 | 1:37 |
| *AUSTIN PEAY | W 3-1 | 7 | 22-17-0 | 6-7-0 | LINTZ, Paj (W 7-5) | 115 | 1:39 |
| *SOUTHEAST MISSOURI | W 2-1 | 7 | 23-17-0 | 7-7-0 | HARPER, Kara (W 9-7) | 128 | 1:45 |
| *SOUTHEAST MISSOURI | W 8-2 | 7 | 24-17-0 | 8-7-0 | LINTZ, Paj (W 8-5) | 128 | 1:50 |
| *SOUTHEAST MISSOURI | L 3-4 | 7 | 24-18-0 | 8-8-0 | JONES, Chelsea (L 7-6) | 118 | 1:30 |
| No. 24 SOUTHERN ILLINOIS | W 10-4 | 7 | 25-18-0 | 8-8-0 | HARPER, Kara (W 10-7) | 124 | 1:45 |
| SIU EDWARDSVILLE | L 0-3 | 7 | 25-19-0 | 8-8-0 | LINTZ, Paj (L 8-6) | 214 | 1:15 |
| SIU EDWARDSVILLE | W 5-2 | 7 | 26-19-0 | 8-8-0 | HARPER, Kara (W 11-7) | 219 | 1:40 |
| at Belmont | W 11-2 | 6 | 27-19-0 | 8-8-0 | HARPER, Kara (W 12-7) | 53 | 1:55 |
| at Belmont | W 7-4 | 7 | 28-19-0 | 8-8-0 | LINTZ, Paj (W 9-6) | 55 | 1:50 |
| *Austin Peay | W 4-3 | (9) | 29-19-0 | 9-8-0 | HARPER, Kara (W 13-7) | 147 | 2:01 |
| *TENNESSEE TECH | W 7-4 | 7 | 30-19-0 | 10-8-0 | HARPER, Kara (W 14-7) | 132 | 1:45 |
| *TENNESSEE TECH | L 0-1 | 7 | 30-20-0 | 10-9-0 | LINTZ, Paj (L 9-10) | 129 | 1:15 |
| *TENNESSEE TECH | W 5-0 | 7 | 31-20-0 | 11-9-0 | HARPER, Kara (W 15-7) | 138 | 1:20 |
| *at Eastern Kentucky | W 7-2 | 7 | 32-20-0 | 12-9-0 | HARPER, Kara (W 16-7) | 100 | 1:57 |
| *at Eastern Kentucky | W 5-0 | 7 | 33-20-0 | 13-9-0 | LINTZ, Paj (W 10-7) | - | 1:28 |
| *at Eastern Kentucky | L 2-4 | 7 | 33-21-0 | 13-10-0 | JONES, Chelsea (L 7-7) | 100 | 1:43 |
| 6-vs #5 Tennessee Tech | L 0-1 | 7 | 33-22-0 | 13-10-0 | HARPER, Kara (L 16-8) | 0 | 2:36 |
| 6-vs #3 Morehead State | W 5-0 | (8) | 34-22-0 | 13-10-0 | HARPER, Kara (W 17-8) | 0 | 2:21 |
| 6-at #1 Jacksonville State | W 2-0 | 7 | 35-22-0 | 13-10-0 | LINTZ, Paj (W 11-7) | 0 | 1:17 |
| 6-vs #5 Tennessee Tech | W 4-2 | 7 | 36-22-0 | 13-10-0 | HARPER, Kara (W 18-8) | 0 | 1:43 |
| 6- #2 Southeast Missouri | W 3-2 | (8) | 37-22-0 | 13-10-0 | HARPER, Kara (W 19-8) | 0 | 1:52 |
| 6-vs #2 Southeast Missouri | W 4-1 | 7 | 38-22-0 | 13-10-0 | HARPER, Kara (W 20-8) | 0 | 1:17 |
| 7-vs #6 Arizona | L 3-9 | 7 | 38-23-0 | 13-10-0 | HARPER, Kara (L 20-9) | 0 | 1:57 |
| 7-vs Purdue | L 2-6 | 7 | 38-24-0 | 13-10-0 | LINTZ, Paj (L 11-8) | 0 | 1:42 |

1-Alabama State Hornet Invitational (Montgomery, Ala.), 2-Southeastern Louisiana Lion Classic (Hammond, La.), 3-UT Arlington Maveric Classic (Dallas, Texas), 4-UT Chattanooga Frost Classic (Chattanooga, Tenn.), 5-Georgia Tech Buzz Classic (Atlanta, Ga.), 6-Ohio Valley Conference Tournament (Jacksonville, Ala.), 7-NCAA Regional (Louisville, Ky.), * Ohio Valley Conference Game

2009 OVC TOURNAMENT CHAMPIONS

OHIO VALLEY CONFERENCE RECAP

2009 Ohio Valley Conference Softball Standings

| | CONFERENCE | | | | | OVERALL | | | | | |
|-----------------------------------|------------|----|------|------|------|---------|----|------|------|-------|------|
| | W | L | Pct | H | A | W | L | Pct | H | A | N |
| Jacksonville State ^{1,3} | 19 | 2 | .905 | 10-1 | 9-1 | 43 | 16 | .729 | 14-4 | 18-5 | 11-7 |
| Southeast Missouri | 16 | 8 | .667 | 8-2 | 8-6 | 29 | 21 | .580 | 10-6 | 14-10 | 5-5 |
| Morehead State | 15 | 9 | .625 | 7-3 | 8-6 | 35 | 20 | .636 | 19-5 | 12-12 | 4-3 |
| UT Martin ^{2,3} | 13 | 10 | .565 | 8-5 | 5-5 | 38 | 24 | .613 | 10-6 | 12-11 | 16-7 |
| Tennessee Tech | 10 | 12 | .455 | 5-5 | 5-7 | 26 | 31 | .456 | 9-8 | 11-10 | 6-13 |
| Eastern Illinois | 9 | 14 | .391 | 4-9 | 5-5 | 25 | 29 | .463 | 6-14 | 12-10 | 7-5 |
| Eastern Kentucky | 8 | 13 | .381 | 3-9 | 5-4 | 17 | 27 | .386 | 4-12 | 5-9 | 8-6 |
| Tennessee State | 8 | 15 | .348 | 3-9 | 5-6 | 18 | 31 | .367 | 3-17 | 9-10 | 6-4 |
| Austin Peay | 4 | 19 | .174 | 4-6 | 0-13 | 15 | 38 | .283 | 8-11 | 3-19 | 4-8 |

1 - OVC Champion 2 - OVC Tournament Champion 3 - NCAA Regional Participant

2009 OVC Individual and Team Statistical Leaders

Batting Average

| Player, Team | BA |
|------------------------|------|
| 1. Nikki Prier, JSU | .379 |
| 2. Carla Eaton, TSU | .370 |
| 3. Allie Barker, JSU | .366 |
| 4. Chrissy O'Neal, JSU | .364 |
| 5. Hillary Downs, JSU | .350 |

Slugging Percentage

| Player, Team | SLG |
|------------------------|------|
| 1. Carla Eaton, TSU | .764 |
| 2. Nikki Prier, JSU | .706 |
| 3. Allie Barker, JSU | .656 |
| 4. Chrissy O'Neal, JSU | .620 |
| 5. Jenny Bain, UTM | .600 |

On Base Percentage

| Player, Team | OBP |
|------------------------|------|
| 1. Carla Eaton, TSU | .497 |
| 2. Shyenne Hussey, EKU | .471 |
| 3. Alex Ramirez, SEMO | .456 |
| 4. Chrissy O'Neal, JSU | .620 |
| 5. Jenny Bain, UTM | .600 |

Runs Scored

| Player, Team | RS |
|------------------------|----|
| 1. Chrissy O'Neal, JSU | 49 |
| 2. Allie Barker, JSU | 46 |
| 3. Jenny Bain, UTM | 42 |
| 4. Nikki Prier, JSU | 39 |
| 5. Megan Williams, UTM | 37 |

Hits

| Player, Team | H |
|-------------------------|----|
| 1. Chrissy O'Neal, JSU | 68 |
| t2. Megan Williams, UTM | 67 |
| t2. Allie Barker, JSU | 67 |
| t2. Nikki Prier, JSU | 67 |
| 5. Jenny Bain, UTM | 62 |

Runs Batted In

| Player, Team | RBI |
|---------------------------|-----|
| 1. Nikki Prier, JSU | 50 |
| 2. Laura Roberts, UTM | 42 |
| t3. Kiley Holtz, EIU | 40 |
| t3. Allie Barker, JSU | 40 |
| t3. Denece' Menzione, EIU | 40 |

Home Runs

| Player, Team | HR |
|----------------------|----|
| 1. Jenny Bain, UTM | 14 |
| 2. Carla Eaton, TSU | 13 |
| 3. Nikki Prier, JSU | 12 |
| 4. Allie Barker, JSU | 11 |
| 5. 2 tied at | 10 |

Walks

| Player, Team | BB |
|----------------------------|----|
| 1. Courtney Underwood, JSU | 34 |
| 2. Allie Barker, JSU | 31 |
| 3. Alex Ramirez, SEMO | 29 |
| 4. Allie Barker, JSU | 28 |
| 5. Denece' Menzione, EIU | 27 |

Hit by Pitch

| Player, Team | HBP |
|---------------------------|-----|
| 1. Shyenne Hussey, EKU | 9 |
| t2. Brittany Webb, TSU | 7 |
| t2. Bethany Ellis, MOR | 7 |
| 4. Randal Davenport, APSU | 6 |
| 5. 3 tied at | 5 |

Earned Run Average

| Player, Team | ERA |
|--------------------------|------|
| t1. Karla Pittman, JSU | 1.57 |
| t1. Alex Gjevre, MOR | 1.57 |
| t3. Kara Harper, UTM | 1.72 |
| t3. Ashley Eliasson, JSU | 1.72 |
| 5. Pajj Lintz, UTM | 2.08 |

Opposing Batting Average

| Player, Team | OBA |
|-------------------------|------|
| 1. Ashley Eliasson, JSU | .174 |
| 2. Alex Gjevre, MOR | .190 |
| 3. Karla Pittman, JSU | .212 |
| 4. Alex Zimmerman, SEMO | .217 |
| 5. Pajj Lintz, UTM | .229 |

Strikeouts

| Player, Team | K |
|------------------------------|-----|
| 1. Alex Gjevre, MOR | 230 |
| 2. Amber May, EIU | 191 |
| 3. Alex Zimmerman, SEMO | 184 |
| t4. Ashley Eliasson, JSU | 135 |
| t4. Maddie Schmisrauter, TTU | 135 |

Wins

| Player, Team | W |
|-------------------------|----|
| 1. Alex Gjevre, MOR | 25 |
| 2. Kara Harper, UTM | 20 |
| 3. Alex Zimmerman, SEMO | 19 |
| 4. Ashley Eliasson, JSU | 18 |
| 5. 2 tied at | 17 |

Batting Average

| Team | BA |
|-----------------------|------|
| 1. Jacksonville State | .301 |
| 2. UT Martin | .276 |
| 3. Morehead State | .274 |
| 4. Southeast Missouri | .264 |
| 5. Eastern Kentucky | .259 |

Slugging Percentage

| Team | SLG |
|-----------------------|------|
| 1. Jacksonville State | .511 |
| 2. UT Martin | .440 |
| 3. Morehead State | .376 |

On Base Percentage

| Team | OBP |
|-----------------------|------|
| 1. Jacksonville State | .382 |
| 2. UT Martin | .348 |
| 3. Southeast Missouri | .345 |

Runs Scored

| Team | RS |
|-----------------------|-----|
| 1. Jacksonville State | 317 |
| 2. UT Martin | 278 |
| 3. Eastern Illinois | 220 |

Hits

| Team | H |
|-----------------------|-----|
| 1. Jacksonville State | 471 |
| 2. UT Martin | 437 |
| 3. Morehead State | 389 |

Runs Batted In

| Team | RBI |
|-----------------------|-----|
| 1. Jacksonville State | 288 |
| 2. UT Martin | 249 |
| 3. Eastern Illinois | 197 |

Home Runs

| Team | HR |
|-----------------------|----|
| 1. Jacksonville State | 64 |
| 2. UT Martin | 55 |
| 3. Tennessee Tech | 30 |

Walks

| Team | BB |
|-----------------------|-----|
| 1. Jacksonville State | 195 |
| 2. UT Martin | 157 |
| 3. Eastern Illinois | 152 |

Earned Run Average

| Team | ERA |
|-----------------------|------|
| 1. UT Martin | 2.05 |
| 2. Jacksonville State | 2.07 |
| 3. Morehead State | 2.40 |
| 4. Eastern Illinois | 3.26 |

Strikeouts

| Team | OBP |
|-----------------------|-----|
| 1. Morehead State | 339 |
| 2. Jacksonville State | 302 |
| 3. Tennessee Tech | 286 |
| 4. Eastern Illinois | 275 |

2009 All-OVC Honors

PLAYER OF THE YEAR

Nikki Prier, Jacksonville State

PITCHER OF THE YEAR

Karla Pittman, Jacksonville State

FRESHMAN OF THE YEAR

Jenny Bain, UT Martin

Co-COACH OF THE YEAR

Jana McGinnis, Jacksonville State -AND-
Lana Richmond, Southeast Missouri

FIRST TEAM

Karla Pittman, Jacksonville State, P, Sr.
Alex Gjevre, Morehead State, P, Jr.
Allie Barker, Jacksonville State, C, Sr.
Nikki Prier, Jacksonville State, IF, Jr.
Jenny Bain, UT Martin, IF, Fr.
Shyenne Hussey, Eastern Kentucky, IF, Jr.
Rebecca Butler, Morehead State, IF, So.
Laci Coquerille, Tennessee Tech, IF, So.
Chrissy O'Neil, Jacksonville State, OF, Jr.
Megan Williams, UT Martin, OF, Jr.
Diane Gallagher, Eastern Kentucky, OF, Fr.
Caitlin Eaton, Tennessee State, UTL/DP, So.

SECOND TEAM

Ashley Eliasson, Jacksonville State, P, So.
Giana Zimmerman, Southeast Missouri, P, Fr.
Alex Ramirez, Southeast Missouri, C, Jr.
Nicole Troncoso, Southeast Missouri, IF, So.
Kiley Holtz, Eastern Illinois, IF, So.
Bridget Metzger, Tennessee State, IF, Jr.
Brittany Webb, Tennessee State, IF, So.
Jackie Jarman, Jacksonville State, OF, Sr.
Jennifer Vasquez, Southeast Missouri, OF, Jr.
Hillary Downs, Jacksonville State, OF, Jr.
Laura Roberts, UT Martin, OF, Jr.
Kalyn Fox, Eastern Kentucky, UTL/DP, Sr.

ALL-NEWCOMER TEAM

Jenny Bain, UT Martin, IF, Fr.
Giana Zimmerman, Southeast Missouri, P, Fr.
Diana Galagher, Eastern Kentucky, OF, Fr.
Amber May, Eastern Illinois, P, So.
Hillary Downs, Jacksonville State, OF, Jr.
Nicole Troncoso, Southeast Missouri, IF, So.
Whitney Cummings, Tennessee Tech, IF, Fr.
Holly Thomas, Tennessee Tech, P, Fr.
Hailee Hanna, Eastern Illinois, C, Fr.
Kayla Brill, Morehead State, OF, Fr.
Sam Woodall, Morehead State, OF, Fr.
Allison Svoboda, Jacksonville State, IF, Fr.
Meredith Sellers, Jacksonville State, DP, Fr.

PLAYERS & PITCHERS OF THE WEEK

| Player | Date | Pitcher |
|------------------------|------|--------------------------|
| Laura Roberts, UTM | 2/9 | Ashley Eliasson, EKU |
| Sarah Coppert, EIU | 2/16 | Amber May, EIU |
| Nikki Prier, JSU | 2/23 | Caitlin Eaton, TSU |
| Kiley Holtz, EIU | 3/2 | Amber May, EIU |
| Jenny Bain, UTM | 3/9 | Alex Gjevre, MOR |
| Caitlin Eaton, TSU | 3/16 | Karla Pittman, JSU |
| Allie Barker, JSU | 3/23 | Maddie Schmisrauter, TTU |
| Chrissy O'Neal, JSU | 3/30 | Alex Gjevre, MOR |
| Nikki Prier, JSU | 4/6 | Alex Gjevre, MOR |
| Nikki Prier, JSU | 4/13 | Alex Gjevre, MOR |
| Greer Long, UTM | 4/20 | Karla Pittman, JSU |
| Alex Ramirez, SEMO | 4/27 | Giana Zimmerman, SEMO |
| Jennifer Vasquez, SEMO | 5/4 | Giana Zimmerman, SEMO |



opponents

MIDDLE TENNESSEE INVITATIONAL (FEB. 12-13 in Murfreesboro, Tenn.)

Tournament Schedule
All Games at Blue Raider Field

Friday, Feb. 12

3 p.m. UT Martin vs. Missouri-KC

Saturday, Feb. 13

10 a.m. UT Martin vs. Miami (OH)

6 p.m. UT Martin at Middle Tennessee



SOUTHEASTERN LOUISIANA LION CLASSIC (FEB. 19-21 in Hammond, La.)

Tournament Schedule
All Games at North Oak Park

Friday, Feb. 19

3 p.m. UT Martin vs. Grambling State

5:30 p.m. UT Martin vs. Miss. Valley State

Saturday, Feb. 20

11 a.m. UT Martin vs. Saint Louis

4 p.m. UT Martin vs. Jackson State

Sunday, Feb. 21

10 a.m. UT Martin vs. Southeastern Louisiana



UT CHATTANOOGA FROST CLASSIC (FEB. 26-28 in Chattanooga, Tenn.)

Tournament Schedule
All Games at Jim Frost Stadium

Friday, Feb. 26

12:30 p.m. UT Martin vs. Georgetown

3 p.m. UT Martin vs. Central Connecticut State

Saturday, Feb. 27

10 a.m. UT Martin vs. East Tennessee State

3 p.m. UT Martin vs. Oakland

Sunday, Feb. 28

12:30 p.m. UT Martin vs. Ball State



GEORGIA TECH BUZZ CLASSIC (MAR. 5-7 in Atlanta, Ga.)

Tournament Schedule
All Games at Twin Creek Softball Complex

Friday, Mar. 5

4 p.m. UT Martin vs. Bowling Green

6 p.m. UT Martin vs. Kennesaw State

Sunday, Mar. 6

1 p.m. UT Martin vs. Winthrop

6 p.m. UT Martin vs. Ole Miss

Sunday, Mar. 7

9 a.m. UT Martin vs. Western Kentucky



REBEL SPRING GAMES (MAR. 14-16 in Kissimmee, Fla.)

Tournament Schedule
All Games at Osceola County Softball Complex

Friday, Mar. 14

3 p.m. UT Martin vs. Marist

5 p.m. UT Martin vs. Manhattan

Sunday, Mar. 15

11 a.m. UT Martin vs. Army

1 p.m. UT Martin vs. St. Peters

Sunday, Mar. 16

1 p.m. UT Martin vs. Akron

3 p.m. UT Martin vs. Fairleigh Dickinson



OHIO VALLEY CONFERENCE CHAMPIONSHIP

Tournament Schedule
All Games at No. 1 Seed

Thursday, May 13

10 a.m. (1) No. 3 vs. No. 6

12:30 p.m. (2) No. 4 vs. No. 5

3 p.m. (3) No. 2 vs. Winner (1)

5:30 p.m. (4) No. 1 vs. Winner (2)

Friday, May 14

10 a.m. (5) Loser (2) vs. Loser (3)

12:30 a.m. (6) Loser (1) vs. Loser (4)

3 p.m. (7) Winner (3) vs. Winner (4)

5:30 p.m. (8) Loser (5) vs. Loser (6)

Saturday, May 15

10 a.m. (9) Loser (7) vs. Loser (8)

12:30 a.m. (10) Winner (7) vs. Winner (9)

3 p.m. (11)* Winner (7) vs. Winner (9)

*If Necessary

OVC Tournament History

| Year | Champion | Runner-up | Host |
|------|----------|-----------|------|
| 1994 | SEMO | MTSU | APSU |
| 1995 | TTU | EKU | EKU |
| 1996 | SEMO | TTU | MTSU |
| 1997 | SEMO | EIU | MOR |
| 1998 | SEMO | EIU | SEMO |
| 1999 | SEMO | EIU | UTM |
| 2000 | MTSU | SEMO | MTSU |
| 2001 | TTU | EKU | TTU |
| 2002 | EKU | TTU | EKU |
| 2003 | TTU | EKU | TTU |
| 2004 | EKU | UTM | EKU |
| 2005 | TTU | JSU | JSU |
| 2006 | TTU | EKU | TTU |
| 2007 | TTU | JSU | TTU |
| 2008 | JSU | TTU | JSU |
| 2009 | UTM | SEMO | JSU |

EASTERN KENTUCKY

Saturday, Mar. 20 • Martin, Tenn. (DH)
 Sunday, Mar. 21 • Martin, Tenn.
 Bettye Giles Field • 1 p.m.

General Information

| | |
|--------------------------|-------------------|
| Location | Richmond, Ky. |
| Founded | 1906 |
| Enrollment | 16,050 |
| Nickname | Colonels |
| Colors | Maroon & White |
| Conference | Ohio Valley |
| President | Dr. Doug Whitlock |
| Athletic Director | Mark Sandy |

Facility Information

| | |
|------------------------|---------------------|
| Home Field | Gertrude Hood Field |
| Capacity | 500 |
| Press Box Phone | TBA |

Sports Information

| | |
|------------------------|---|
| Softball SID | Kevin Britton |
| Office Phone | (859) 622-2006 |
| Office Fax | (859) 622-5108 |
| E-mail | kevin.britton@eku.edu |
| Website | www.EKUsports.com |
| Mailing Address | 521 Lancaster Ave., Alumni Coliseum 115 Richmond, KY 40475 |

Coaching Information

| | |
|-----------------------------|------------------|
| Head Coach | Jane Worthington |
| Alma Mater | Utah State '82 |
| Record at EKU (Yrs.) | 469-436 (17) |
| Career Record (Yrs.) | Same |
| Assistants | Megan Ink |
| Office Phone | (859) 622-1246 |

Team Information

| | |
|---------------------------------------|------------|
| 2009 Record | 17-27 |
| 2009 OVC Record | 8-13 (7th) |
| 2009 Postseason | N/A |
| 2009 Final NFCA/USA SB Ranking | None |
| Letterwinners R/L | 11/9 |
| Starters R/L | 5/3 |
| Pitchers R/L | 2/4 |
| Newcomers | 8 |

Series Information

| | |
|----------------------|---------------------------------|
| Series Record | 25-34 |
| Last Meeting | May 3, 2009 |
| Where | Richmond, Ky. |
| Result | Eastern Kentucky 4, UT Martin 2 |
| Streak | Eastern Kentucky +1 |



SOUTHERN ILLINOIS

Wednesday, Mar. 24 • Carbondale, Ill.
 Charlotte West Stadium • 4 p.m.

General Information

| | |
|--------------------------|------------------|
| Location | Carbondale, Ill. |
| Founded | 1869 |
| Enrollment | 20,350 |
| Nickname | Salukis |
| Colors | Maroon & White |
| Conference | Missouri Valley |
| Chancellor | Rita Cheng |
| Athletic Director | Mario Moccia |

Facility Information

| | |
|------------------------|------------------------|
| Home Field | Charlotte West Stadium |
| Capacity | 502 |
| Press Box Phone | (618) 536-4487 |

Sports Information

| | |
|------------------------|---|
| Softball SID | Beth Miller |
| Office Phone | (618) 453-5465 |
| Office Fax | (618) 453-2648 |
| E-mail | bmill1@siu.edu |
| Website | www.siusalukis.com |
| Mailing Address | (Mailcode 6620) Room 118, Lingle Hall Carbondale, IL 62901 |

Coaching Information

| | |
|-----------------------------|--|
| Head Coach | Kerri Blaylock |
| Alma Mater | Evansville '88 |
| Record at SIU (Yrs.) | 378-169 (11) |
| Career Record (Yrs.) | Same |
| Assistants | Christy Connover Mark "Skip" Cosgrove Jen Sewell |
| Office Phone | (618) 453-5466 |

Team Information

| | |
|---------------------------------------|------------|
| 2009 Record | 33-13 |
| 2009 MVC Record | 15-7 (2nd) |
| 2009 Postseason | None |
| 2008 Final NFCA/USA SB Ranking | None |
| Letterwinners R/L | 10/6 |
| Starters R/L | 6/4 |
| Pitchers R/L | 1/2 |
| Newcomers | 7 |

Series Information

| | |
|----------------------|-----------------------------------|
| Series Record | 3-10 |
| Last Meeting | Apr. 15, 2009 |
| Where | Martin, Tenn. |
| Result | UT Martin 10, Southern Illinois 4 |
| Streak | UT Martin +3 |



AUSTIN PEAY

Saturday, Mar. 27 • Martin, Tenn. (DH)
 Sunday, Mar. 28 • Martin, Tenn.
 Bettye Giles Field • 1 p.m.

General Information

| | |
|--------------------------|--------------------|
| Location | Clarksville, Tenn. |
| Founded | 1927 |
| Enrollment | 10,188 |
| Nickname | Lady Gobs |
| Colors | Red & White |
| Conference | Ohio Valley |
| President | Timothy Hall |
| Athletic Director | Dave Loos |

Facility Information

| | |
|------------------------|-----------------|
| Home Field | Lady Gobs Field |
| Capacity | 150 |
| Press Box Phone | N/A |

Sports Information

| | |
|------------------------|--|
| Softball SID | Chris Austin |
| Office Phone | (931) 221-7903 |
| Office Fax | (931) 221-7830 |
| E-mail | chris_austin24@yahoo.com |
| Website | www.apsugovernors.com |
| Mailing Address | P.O. Box 4515 Clarksville, TN 37044 |

Coaching Information

| | |
|------------------------------|-----------------------------|
| Head Coach | Casey Dickson |
| Alma Mater | Oklahoma '00 |
| Record at APSU (Yrs.) | 15-38 (2nd) |
| Career Record (Yrs.) | 69-107 (4th) |
| Assistants | Lee Dobbins Jessica Rohn |
| Office Phone | (931) 221-6190 |

Team Information

| | |
|---------------------------------------|-------------|
| 2009 Record | 15-38 |
| 2009 OVC Record | 4-19 (10th) |
| 2009 Postseason | None |
| 2009 Final NFCA/USA SB Ranking | None |
| Letterwinners R/L | 11/7 |
| Starters R/L | 5/3 |
| Pitchers R/L | 3/2 |
| Newcomers | 8 |

Series Information

| | |
|----------------------|--------------------------------|
| Series Record | 50-23 |
| Last Meeting | Apr. 23, 2009 |
| Where | Clarksville, Tenn. |
| Result | UT Martin 4, Austin Peay 3 (9) |
| Streak | UT Martin +9 |



MURRAY STATE

Tuesday, Mar. 30 • Martin, Tenn. (DH)
 Bettye Giles Field • 4 p.m.
 Wednesday, Apr. 14 • Murray, Ky.
 Racer Field • 3 p.m.

General Information

| | |
|--------------------------|----------------|
| Location | Murray, Ky. |
| Founded | 1957 |
| Enrollment | 10,078 |
| Nickname | Racers |
| Colors | Navy & Gold |
| Conference | Ohio Valley |
| President | Dr. Randy Dunn |
| Athletic Director | Dr. Allen Ward |

Facility Information

| | |
|------------------------|-------------|
| Home Field | Racer Field |
| Capacity | N/A |
| Press Box Phone | N/A |

Sports Information

| | |
|------------------------|---|
| Softball SID | Teri LaJeunesse |
| Office Phone | (270) 809-3351 |
| Office Fax | (270) 809-6814 |
| E-mail | teri.lajeunesse@murraystate.edu |
| Website | www.goracers.com |
| Mailing Address | 217 Steward Stadium Murray, KY 42071 |

Coaching Information

| | |
|-----------------------------|----------------|
| Head Coach | Jay Pyron |
| Alma Mater | Averett '02 |
| Record at MUR (Yrs.) | First Season |
| Career Record (Yrs.) | First Season |
| Assistants | Kara Amundson |
| Office Phone | (270) 809-3351 |

Team Information

| | |
|---------------------------------------|--------------|
| 2009 Record | First Season |
| 2009 OVC Record | First Season |
| 2009 Postseason | First Season |
| 2009 Final NFCA/USA SB Ranking | First Season |
| Letterwinners R/L | First Season |
| Starters R/L | First Season |
| Pitchers R/L | First Season |
| Newcomers | 17 |

Series Information

| | |
|----------------------|-----|
| Series Record | 0-0 |
| Last Meeting | N/A |
| Where | N/A |
| Result | N/A |
| Streak | N/A |



JACKSONVILLE STATE

Friday, Apr. 2 • Jacksonville, Ala. (DH)
 Saturday, Apr. 3 • Jacksonville, Ala.
 University Field • 1 p.m.

General Information

| | |
|--------------------------|-----------------------|
| Location | Jacksonville, Ala. |
| Founded | 1883 |
| Enrollment | 8,957 |
| Nickname | Gamecocks |
| Colors | Red & White |
| Conference | Ohio Valley |
| President | Dr. William A. Meehan |
| Athletic Director | Oval Jaynes |

Facility Information

| | |
|------------------------|------------------|
| Home Field | University Field |
| Capacity | 1,000 |
| Press Box Phone | TBA |

Sports Information

| | |
|------------------------|---|
| Softball SID | Josh Underwood |
| Office Phone | (256) 782-5915 |
| Office Fax | (256) 782-5958 |
| E-mail | underwood@jsu.edu |
| Website | www.jsugamecocksports.com |
| Mailing Address | 700 Pelham Road North Jacksonville, AL 36265 |

Coaching Information

| | |
|-----------------------------|------------------------------|
| Head Coach | Jana McGinnis |
| Alma Mater | Jacksonville State '91 |
| Record at JSU (Yrs.) | 556-301 (17th) |
| Career Record (Yrs.) | Same |
| Assistants | Mark Weisner Julie Boland |
| Office Phone | (256) 782-5524 |

Team Information

| | |
|---------------------------------------|--------------------------------|
| 2009 Record | 40-16 |
| 2009 OVC Record | 22-4 (1st) |
| 2009 Postseason | OVC RS Champs, Super Regionals |
| 2009 Final NFCA/USA SB Ranking | 21/24 |
| Letterwinners R/L | 8/7 |
| Starters R/L | 5/3 |
| Pitchers R/L | 1/4 |
| Newcomers | 11 |

Series Information

| | |
|----------------------|-----------------------------------|
| Series Record | 8-25 |
| Last Meeting | May 8, 2009 |
| Where | Jacksonville, Ala. |
| Result | Jacksonville State 0, UT Martin 2 |
| Streak | UT Martin +1 |



MEMPHIS

Wednesday, Apr. 7 • Martin, Tenn. (DH)
 Bettye Giles Field • 4 p.m.

General Information

| | |
|--------------------------|--------------------|
| Location | Memphis, Tenn. |
| Founded | 1912 |
| Enrollment | 21,424 |
| Nickname | Tigers |
| Colors | Blue & Gray |
| Conference | Conference USA |
| President | Dr. Shirley Raines |
| Athletic Director | R.C. Johnson |

Facility Information

| | |
|------------------------|--------------------|
| Home Field | Lady Tiger Stadium |
| Capacity | 200 |
| Press Box Phone | (901) 678-5461 |

Sports Information

| | |
|------------------------|--|
| Softball SID | Brandon Kolditz |
| Office Phone | (901) 678-2444 |
| Office Fax | (901) 678-4134 |
| E-mail | wkolditz@memphis.edu |
| Website | www.GoTigersGo.com |
| Mailing Address | 570 Normal Room 203 Memphis, TN 38152 |

Coaching Information

| | |
|-----------------------------|------------------------------------|
| Head Coach | Windy Thees |
| Alma Mater | Florida State '97 |
| Record at UM (Yrs.) | 111-111 (5th) |
| Career Record (Yrs.) | 274-203 (9) |
| Assistants | Ashley Blanton Killian Roessner |
| Office Phone | (901) 678-2315 |

Team Information

| | |
|---------------------------------------|------------|
| 2009 Record | 22-30 |
| 2009 C-USA Record | 7-17 (9th) |
| 2009 Postseason | None |
| 2009 Final NFCA/USA SB Ranking | None |
| Letterwinners R/L | 12/6 |
| Starters R/L | 5/4 |
| Pitchers R/L | 2/2 |
| Newcomers | 7 |

Series Information

| | |
|----------------------|----------------------------|
| Series Record | 6-2 |
| Last Meeting | April 1, 2009 |
| Where | Memphis, Tenn. |
| Result | Memphis 5, UT Martin 4 (9) |
| Streak | Memphis +6 |



TENNESSEE TECH

Saturday, Apr. 10 • Cookeville, Tenn. (DH)
 Sunday, Apr. 11 • Cookeville, Tenn.
 Tech Softball Field • 1 p.m.

General Information

| | |
|--------------------------|-------------------|
| Location | Cookeville, Tenn. |
| Founded | 1915 |
| Enrollment | 10,850 |
| Nickname | Golden Eagles |
| Colors | Purple & Gold |
| Conference | Ohio Valley |
| President | Dr. Robert Bell |
| Athletic Director | Mark Wilson |

Facility Information

| | |
|------------------------|---------------------|
| Home Field | Tech Softball Field |
| Capacity | 800 |
| Press Box Phone | TBA |

Sports Information

| | |
|------------------------|---------------------------------------|
| Softball SID | Steve Appelhans |
| Office Phone | (931) 372-3293 |
| Office Fax | (931) 372-6139 |
| E-mail | appelhans@tntech.edu |
| Website | www.TTUsports.com |
| Mailing Address | P.O. Box 5057 Cookeville, TN 38501 |

Coaching Information

| | |
|-----------------------------|---|
| Head Coach | Tory Achesons |
| Alma Mater | UW-Milwaukee '92 |
| Record at TTU (Yrs.) | 430-264-1 (13th) |
| Career Record (Yrs.) | 720-345-2 (19th) |
| Assistants | Terry Acheson Samantha Lovelady & Chris Williams |
| Office Phone | (931) 372-6552 |

Team Information

| | |
|---------------------------------------|----------------|
| 2009 Record | 26-31 |
| 2009 OVC Record | 10-12 (5th) |
| 2009 Postseason | OVC Semifinals |
| 2009 Final NFCA/USA SB Ranking | None |
| Letterwinners R/L | 11/8 |
| Starters R/L | 7/3 |
| Pitchers R/L | N/A |
| Newcomers | 11 |

Series Information

| | |
|----------------------|-------------------------------|
| Series Record | 12-38 |
| Last Meeting | May 9, 2009 |
| Where | Jacksonville, Ala |
| Result | UT Martin 4, Tennessee Tech 2 |
| Streak | UT Martin +1 |



EASTERN ILLINOIS

Saturday, Apr. 17 • Martin, Tenn. (DH)
 Sunday, Apr. 18 • Martin, Tenn.
 Bettye Giles Field • 1 p.m.

General Information

| | |
|--------------------------|-------------------|
| Location | Charleston, Ill. |
| Founded | 1895 |
| Enrollment | 11,966 |
| Nickname | Panthers |
| Colors | Blue & Gray |
| Conference | Ohio Valley |
| President | Dr. William Perry |
| Athletic Director | Barbara Burke |

Facility Information

| | |
|------------------------|----------------|
| Home Field | Williams Field |
| Capacity | 250 |
| Press Box Phone | (217) 581-8462 |

Sports Information

| | |
|------------------------|---|
| Softball SID | Bart Rettberg |
| Office Phone | (217) 581-6408 |
| Office Fax | (217) 581-6434 |
| E-mail | bvrettberg@eiu.edu |
| Website | www.EIUpanthers.com |
| Mailing Address | Room 2240 Lantz Arena, 600 Lincoln Ave. Charleston, IL 61920 |

Coaching Information

| | |
|-----------------------------|----------------------------|
| Head Coach | Kim Schuette |
| Alma Mater | Indiana State '01 |
| Record at EIU (Yrs.) | 104-112-1 (5th) |
| Career Record (Yrs.) | 104-112-1 (5th) |
| Assistants | Jason Dorey Al Schuette |
| Office Phone | (217) 581-2093 |

Team Information

| | |
|---------------------------------------|----------------|
| 2009 Record | 25-29 |
| 2009 OVC Record | 9-14 (6th) |
| 2009 Postseason | OVC Tournament |
| 2009 Final NFCA/USA SB Ranking | None |
| Letterwinners R/L | 13/2 |
| Starters R/L | 8/1 |
| Pitchers R/L | N/A |
| Newcomers | 6 |

Series Information

| | |
|----------------------|--------------------------------------|
| Series Record | 19-23 |
| Last Meeting | March 22, 2009 |
| Where | Charleston, Ill. |
| Result | Eastern Illinois 2, UT Martin 1 (10) |
| Streak | Eastern Illinois +4 |



BELMONT

Tuesday, Apr. 20 • Martin, Tenn. (DH)
 Bettye Giles Field • 3 p.m.

General Information

| | |
|--------------------------|-------------------------|
| Location | Nashville, Tenn. |
| Founded | 1951 |
| Enrollment | 5,393 |
| Nickname | Bruins |
| Colors | Navy Blue, Red, & White |
| Conference | Atlantic Sun |
| President | Dr. Robert C. Fisher |
| Athletic Director | Mike Strickland |

Facility Information

| | |
|------------------------|---------------|
| Home Field | Aquinas Field |
| Capacity | 150 |
| Press Box Phone | TBA |

Sports Information

| | |
|------------------------|--|
| Softball SID | Patrick Stubblefield |
| Office Phone | (615) 477-5303 |
| Office Fax | (615) 460-5584 |
| E-mail | patrick.stubblefield@belmont.edu |
| Website | www.belmontbruins.com |
| Mailing Address | 1900 Belmont Blvd.. Nashville, TN 37212 |

Coaching Information

| | |
|-----------------------------|---------------------|
| Head Coach | Chris Kuhlmeier |
| Alma Mater | Louisiana State '99 |
| Record at BU (Yrs.) | First Season |
| Career Record (Yrs.) | First Season |
| Assistants | Jenifer Kernahan |
| Office Phone | (615) 460-6264 |

Team Information

| | |
|---------------------------------------|-------------|
| 2009 Record | 11-35 |
| 2009 A-Sun Record | 3-17 (11th) |
| 2009 Postseason | None |
| 2009 Final NFCA/USA SB Ranking | None |
| Letterwinners R/L | 11/6 |
| Starters R/L | 7/3 |
| Pitchers R/L | N/A |
| Newcomers | 5 |

Series Information

| | |
|----------------------|------------------------|
| Series Record | 13-6 |
| Last Meeting | April 21, 2009 |
| Where | Nashville, Tenn. |
| Result | UT Martin 7, Belmont 4 |
| Streak | UT Martin +7 |



TENNESSEE STATE

Saturday, Apr. 24 • Martin, Tenn. (DH)
 Sunday, Apr. 25 • Martin, Tenn.
 Bettye Giles Field • 1 p.m.

General Information

| | |
|--------------------------|--------------------|
| Location | Nashville, Tenn. |
| Founded | 1912 |
| Enrollment | 9,024 |
| Nickname | Tigers |
| Colors | Royal Blue & White |
| Conference | Ohio Valley |
| President | Dr. Melvin Johnson |
| Athletic Director | Teresa L. Phillips |

Facility Information

| | |
|------------------------|---------------------|
| Home Field | Tiger Field |
| Capacity | 500 |
| Press Box Phone | (615) 963-1883/1884 |

Sports Information

| | |
|------------------------|---|
| Softball SID | Zekeya Anderson |
| Office Phone | (615) 963-1867 |
| Office Fax | (615) 963-7692 |
| E-mail | zanderson01@tnstate.edu |
| Website | www.tsutigers.com |
| Mailing Address | 3500 John A Merritt Blvd Nashville, TN 37209 |

Coaching Information

| | |
|-----------------------------|------------------------|
| Head Coach | Joyce Maudie |
| Alma Mater | Indiana (Pa) Univ. '88 |
| Record at TSU (Yrs.) | 133-269 (9th) |
| Career Record (Yrs.) | 356-522 (20th) |
| Assistants | Tom Opdenbrouw |
| Office Phone | (615) 963-1543 |

Team Information

| | |
|---------------------------------------|------------|
| 2009 Record | 18-31 |
| 2009 OVC Record | 8-15 (8th) |
| 2009 Postseason | None |
| 2009 Final NFCA/USA SB Ranking | None |
| Letterwinners R/L | 13/3 |
| Starters R/L | 8/2 |
| Pitchers R/L | 4/0 |
| Newcomers | 6 |

Series Information

| | |
|----------------------|--------------------------------|
| Series Record | 45-6 |
| Last Meeting | Apr. 5, 2009 |
| Where | Nashville, Tenn. |
| Result | UT Martin 4, Tennessee State 2 |
| Streak | UT Martin +2 |



EVANSVILLE

Tuesday, Apr. 27 • Martin, Tenn. (DH)
 Bettye Giles Field • 5 p.m.

General Information

| | |
|--------------------------|-------------------------|
| Location | Evansville, Ind. |
| Founded | 1854 |
| Enrollment | 2,699 |
| Nickname | Purple Aces |
| Colors | Purple, Orange, & White |
| Conference | Missouri Valley |
| President | Dr. Stephen Jennings |
| Athletic Director | John Stanley |

Facility Information

| | |
|------------------------|--------------------------------|
| Home Field | James & Dorothy Cooper Stadium |
| Capacity | 650 |
| Press Box Phone | TBA |

Sports Information

| | |
|------------------------|---|
| Softball SID | Whitney Tarpy |
| Office Phone | (812) 488-2350 |
| Office Fax | (812) 488-2090 |
| E-mail | wt31@evansville.edu |
| Website | www.gopurpleaces.com |
| Mailing Address | 1800 Lincoln Avenue Evansville, IN 47722 |

Coaching Information

| | |
|-----------------------------|----------------------------------|
| Head Coach | Mark Redburn |
| Alma Mater | Missouri-St. Louis '93 |
| Record at EU (Yrs.) | First Season |
| Career Record (Yrs.) | 125-75 (5th Season) |
| Assistants | Ashley Manceaux Jenna Roberts |
| Office Phone | (812) 488-2620 |

Team Information

| | |
|---------------------------------------|-------------|
| 2009 Record | 14-34 |
| 2009 MVC Record | 4-19 (10th) |
| 2009 Postseason | None |
| 2009 Final NFCA/USA SB Ranking | None |
| Letterwinners R/L | 10/6 |
| Starters R/L | 5/4 |
| Pitchers R/L | 2/2 |
| Newcomers | 8 |

Series Information

| | |
|----------------------|---------------------------|
| Series Record | 3-12 |
| Last Meeting | Mar. 18, 2009 |
| Where | Evansville, Ind. |
| Result | Evansville 1, UT Martin 0 |
| Streak | Evansville +1 |



SOUTHEAST MISSOURI

Saturday, May 1 • Cape Girardeau, Mo. (DH)
 Sunday, May 2 • Cape Girardeau, Mo.
 Southeast Softball Complex • 1 p.m.

General Information

| | |
|--------------------------|---------------------|
| Location | Cape Girardeau, Mo. |
| Founded | 1873 |
| Enrollment | 10,859 |
| Nickname | Redhawks |
| Colors | Red & Black |
| Conference | Ohio Valley |
| President | Dr. Kenneth Dobbins |
| Athletic Director | John Shafer |

Facility Information

| | |
|------------------------|----------------------------|
| Home Field | Southeast Softball Complex |
| Capacity | 600 |
| Press Box Phone | (573) 986-7385 |

Sports Information

| | |
|------------------------|---|
| Softball SID | Patrick Clark |
| Office Phone | (573) 651-2937 |
| Office Fax | (573) 651-2810 |
| E-mail | paclark@semo.edu |
| Website | www.gosoutheast.com |
| Mailing Address | One University Plaza - MS 0200 Cape Girardeau, Mo. |

Coaching Information

| | |
|------------------------------|---------------------------------|
| Head Coach | Lana Richmond |
| Alma Mater | Berea College '80 |
| Record at SEMO (Yrs.) | 785-552-2 (28th) |
| Career Record (Yrs.) | 785-552-2 (28th) |
| Assistants | Jeff Dabney Samantha Buckner |
| Office Phone | TBD (573) 986-7385 |

Team Information

| | |
|---------------------------------------|----------------|
| 2009 Record | 29-21 |
| 2009 OVC Record | 16-8 (2nd) |
| 2009 Postseason | OVC Tournament |
| 2009 Final NFCA/USA SB Ranking | None |
| Letterwinners R/L | 11/1 |
| Starters R/L | 7/1 |
| Pitchers R/L | 3/0 |
| Newcomers | 4 |

Series Information

| | |
|----------------------|-----------------------------------|
| Series Record | 24-50 |
| Last Meeting | May 9, 2009 |
| Where | Jacksonville, Ala. |
| Result | UT Martin 4, Southeast Missouri 1 |
| Streak | UT Martin +2 |



MOREHEAD STATE

Saturday, May 8 • Morehead, Ky. (DH)
 Sunday, May 9 • Morehead, Ky.
 University Field • 1 p.m.

General Information

| | |
|--------------------------|----------------------|
| Location | Morehead, Ky. |
| Founded | 1887 |
| Enrollment | 8,981 |
| Nickname | Eagles |
| Colors | Royal Blue & Gold |
| Conference | Ohio Valley |
| President | Dr. Wayne D. Andrews |
| Athletic Director | Brian Hutchinson |

Facility Information

| | |
|------------------------|---------------------------|
| Home Field | University Softball Field |
| Capacity | 250 |
| Press Box Phone | N/A |

Sports Information

| | |
|------------------------|--|
| Softball SID | Matt Schabert |
| Office Phone | (606) 783-2556 |
| Office Fax | (606) 783-2250 |
| E-mail | m.schabert@moreheadstate.edu |
| Website | www.msueagles.com |
| Mailing Address | 156 Academic-Athletic Center Morehead, KY 40351 |

Coaching Information

| | |
|-----------------------------|-----------------------------------|
| Head Coach | Holly Bruder |
| Alma Mater | Alma College '99 |
| Record at MOR (Yrs.) | 69-36 (3rd) |
| Career Record (Yrs.) | 214-141 (9th) |
| Assistants | Tyron McKinney Allie Honkofsky |
| Office Phone | (606) 783-5283 |

Team Information

| | |
|---------------------------------------|----------------|
| 2009 Record | 35-20 |
| 2009 OVC Record | 15-9 (3rd) |
| 2009 Postseason | OVC Tournament |
| 2009 Final NECA/USA SB Ranking | None |
| Letterwinners R/L | 14/2 |
| Starters R/L | 8/1 |
| Pitchers R/L | 3/0 |
| Newcomers | 11 |

Series Information

| | |
|----------------------|-----------------------------------|
| Series Record | 37-16 |
| Last Meeting | May 8, 2009 |
| Where | Jacksonville, Ala. |
| Result | UT Martin 5, Morehead State 0 (8) |
| Streak | UT Martin +1 |



SKYHAWK TRAVEL

February 12-13 MTSU Invitational

Travel by: Charter Bus
 Travel Time: Two Days
 Murfreesboro, Tenn.

February 18-21 SELU Lion Classic

Travel by: Charter Bus
 Travel Time: Four Days
 Hammond, La.

February 25-28 UTC Frost Classic

Travel by: Charter Bus
 Travel Time: Four Days
 Chattanooga, Tenn.

March 4-7 Georgia Tech Buzz Classic

Travel by: Charter Bus
 Travel Time: Three Days
 Woodstock, Ga.

March 12-16 Rebel Spring Games

Travel by: Commercial Flight
 Travel Time: Five Days
 Kissimmee, Fla.

April 1-3 Jacksonville State

Travel by: Charter Bus
 Travel Time: Three Days
 Jacksonville, Ala.

April 10-11 Tennessee Tech

Travel by: Charter Bus
 Travel Time: Three Days
 Cookeville, Tenn.

May 1-2 Southeast Missouri

Travel by: Charter Bus
 Travel Time: Two Days
 Cape Girardeau, Mo.

May 7-9 Morehead State

Travel by: Charter Bus
 Travel Time: Three Days
 Morehead, Ky.

May 13-15 OVC Tournament

Travel by: Charter Bus
 Travel Time: TBA
 TBA





BETH DeBAUCHE
Commissioner



MATTHEW BANKER
Assistant Commissioner,
Institutional Services



HEATHER BROWN
Director of
Media Relations



JENNIFER GIBBS
Assistant Commissioner,
Championships



BRIAN PULLEY
Assistant Commissioner,
External Affairs



KYLE SCHWARTZ
Assistant Commissioner,
Media Relations



BRAD WALKER
Associate Commissioner,
Chief Operating Manager



Entering its 62nd year, the Ohio Valley Conference continues to build on the success that has made it the nation's eighth-oldest NCAA Division I conference. In 2008, for only the second time in the past decade, the Conference expanded by adding Southern Illinois University Edwardsville as the league's 11th member. The move expanded the OVC's geographical footprint to the St. Louis market and marked the first change in membership since expanding to the state of Alabama (Jacksonville State, Samford) in 2003.

The OVC's proud past dates back to 1948, but seeds for the new league were actually planted in 1941. It was then that Roy Stewart, the athletics director at Murray State, Charles (Turkey) Hughes, the athletics director at Eastern Kentucky, and Kelly Thompson, the public relations director at Western Kentucky, first broached the idea of forming a new conference. Discussions were put on hold by World War II, but reemerged Feb. 27-28, 1948 at the Kentucky Hotel in Louisville as the three original institutions combined with Morehead State, Louisville and Evansville to form the OVC.

In the 1950s, the OVC became a pioneer on a much more significant scale socially. During times of racial segregation, league member Morehead State became one of the first non-traditionally black mid-southern institutions to accept a black student. In 1958, Marshall Banks earned athletically-related aid at Morehead, which signed a second black athlete, Howard Murphy, a year later. In 1961, Murphy earned all-conference recognition as a halfback in football. With racial barriers broken, the rest of the institutions in the league began to provide educational and athletic opportunities to African-Americans.

Through the past 60 years, 14 teams have won or shared the league's football title. The list is led by Eastern Kentucky, winner of 19 outright or shared football crowns, including the 2007 championship when they compiled a perfect 8-0 league record. Former OVC member Middle Tennessee is next with 11, followed by Tennessee Tech with nine, and Murray State and former member Western Kentucky with eight apiece. Eastern Illinois has claimed four football crowns (including winning the title outright in 2005 and sharing the crown with UT Martin in 2006) while Jacksonville State, Morehead State, Tennessee State and former members Evansville and East Tennessee State have captured two apiece. Austin Peay, UT Martin (which captured its first crown in 2006) and former member Youngstown State have one title apiece.

A sampling of former OVC football stars, some of whom were all-Americans during their collegiate careers before achieving stardom at the professional ranks, include Jim Youngblood and Larry Schreiber (Tennessee Tech), Phil Simms (Morehead State), Virgil Livers and Dale Lindsey (Western Kentucky), Myron Guyton and Chad Bratzke (Eastern Kentucky) and Tony Romo (Eastern Illinois).

Football wasn't the only sport in which the OVC was quickly gaining respect. In 1955, the OVC became only the second six-member league nationally to earn an automatic bid to the prestigious NCAA Men's Basketball Tournament, which, at that time, was limited to only 24 participants. The Conference quickly proved worthy of that bid, as Morehead State defeated Marshall (107-92) and Wayne State (95-84) in the 1956 tournament.

The OVC also has the honor of being the only conference to boast the nation's leaders in scoring, rebounding and assists all in one season. That feat was accomplished in 1991-92 by Morehead State's Brett Roberts (28.1 ppg), Murray State's Popeye Jones (14.4 rpg) and Tennessee Tech's Van Usher (8.8 apg).

In 2007-08, UT Martin's Lester Hudson became the first men's Division I player to record a quadruple-double in a game, when he registered 25 points, 12 rebounds, 10 assists and 10 steals in a victory over Central Baptist College.

In the late 1970s, women's athletics began somewhat of a rebirth on the national scene as the NCAA began sponsoring and marketing women's sports. Recognizing the need to provide increased opportunities for female athletes, the OVC established women's championships in the sports of basketball, tennis and track in 1977, with cross country and volleyball added over the next four years. Those sports were initially governed by the Association of Intercollegiate Athletics for Women, but the overall strength of women's programs in the league was demonstrated by the automatic bids the OVC instantly received when the NCAA became the governing body in 1982.

Women's basketball in the OVC has been dominated by Tennessee Tech, which has won or shared 16 regular-season titles and owns nine OVC Tournament crowns. In fact, the Golden Eagles have reached the championship game of the OVC Tournament 19 times in the past 27 years. Although Tennessee Tech remains the standard-bearer, four other teams have won 11 of the last 15 OVC Tournaments.

Throughout the last 26 years, 10 different teams have won an OVC regular-season or tournament volleyball crown. Since joining the league in 1991, Southeast Missouri

has dominated the scene, winning seven of its eight regular-season titles during the 1990's, including five straight from 1993-97. The Redhawks have also won five tournament crowns (1994, 1996, 1998, 1999 and 2000). Jacksonville State was won back-to-back OVC Tournament Championships (2005, 2006) including going through the OVC undefeated (16-0) in 2006, while Tennessee State claimed its first volleyball tournament championship in 2008.

Following the 2007 season, Jacksonville State's Abbey Breit was named the OVC Offensive Player of the Year for the third straight season, becoming the first player in OVC history to accomplish that feat. Four other individuals - Eastern Kentucky's Angela Boykins (1985-86), Morehead State's Dayle Hammontree (1988-89), Southeast Missouri's Tuba Meto (1996-97) and Morehead State's Amy Almond (2001-02) - were back-to-back winners of the award.

In 2007, Eastern Kentucky's Jacob Korir won his fourth straight Conference cross country title becoming just the third OVC student-athlete and 13th nationally to accomplish that feat. Korir is a three-time All-American in cross country, earning two top-10 finishes at the NCAA Cross Country Championship. The Nairobi, Kenya, native has also been named a track and field All-American twice. Korir was selected as the OVC Male Athlete of the Year in 2006-07 and received the NCAA post graduate scholarship in 2008.

Additionally, the OVC annually presents the Steve Hamilton Sportsmanship Award, in honor of the former Morehead State student-athlete, coach and athletics director, to a junior or senior student-athlete with significant athletic contributions who best exemplifies the characteristics of sportsmanship and citizenship. Most recently, the Conference has also implemented the OVC Institutional and Team Sportsmanship Awards, which are presented to one institution and 18 sport-specific teams voted by their peers to have best exhibited the standards of sportsmanship and ethical conduct as outlined by the OVC and NCAA.

Over its 60 years, OVC teams have garnered national championships and bowl games in football, along with national team or individual titles in the sports of rifle, cross country, track and golf.

The OVC has also produced several Olympic athletes, including Murray State's Morgan Hicks, who was a member of the 2004 United States Olympic Rifle Team. In addition, some of the greatest players in professional sports were educated at OVC institutions. The list includes former greats such as football's Phil Simms (Morehead State), basketball's Clem Haskins (Western Kentucky) and Bubba Wells (Austin Peay) and two-sport star Steve Hamilton (Morehead State) to present-day standouts like basketball player Trenton Hassell (Austin Peay), football player Tony Romo (Eastern Illinois), baseball players Jamie Walker (Austin Peay) and George Sherrill (Austin Peay) and professional golfer Jeff Sluman (Tennessee Tech).

In 2007 the Conference had two teams in the NCAA Women's Soccer Tournament for the first time in league history, former OVC member Samford earned an at-large selection while Southeast Missouri was the Conference's automatic bid.

A first in the OVC occurred in 2008, when the league had a first round draft pick in both the NFL (Tennessee State's Dominique Rodgers-Cromartie) and Major League Baseball (Eastern Kentucky's Christian Friedrich) Drafts in the same school year.

The playing field isn't the only place where OVC athletes are working hard. The league also recognizes excellence in the classroom. Six Scholar-Athlete Awards are presented yearly to male and female athletes, while others are commended for their academic success by being Medal of Honor recipients or earning a spot on the Commissioner's Honor Roll. Additionally, the league annually presents one institutional Academic achievement Award, as well as separate team awards in each Conference-sponsored sport.

The Ohio Valley Conference sponsors the following sports: baseball, basketball, cross country, football, golf, tennis and track for men, and basketball, cross country, golf, soccer, softball, tennis, track and volleyball for women. In addition, the OVC also sponsors the combined men's and women's sport of rifle.

Now in its sixth decade of competition, the Ohio Valley Conference has grown significantly from its humble beginnings while increasing the number of athletics opportunities it provides for students. Current league representatives include charter members Eastern Kentucky University, Morehead State University and Murray State University, along with Austin Peay State University, Eastern Illinois University, Jacksonville State University, Southeast Missouri State University, Southern Illinois University Edwardsville, Tennessee State University, Tennessee Technological University and the University of Tennessee at Martin.



history books

First Team All-OVC

| | |
|----------------------------|------|
| Jenny Bain (IF)..... | 2009 |
| Megan Williams (OF)..... | 2009 |
| Ashley Benbow (OF)..... | 2007 |
| Savannah Roberts (C)..... | 2006 |
| Justine Pineda (OF)..... | 2006 |
| Kristin Runyan (IF)..... | 2005 |
| Megan Mizell (UTL)..... | 2005 |
| Jennifer Young (LF)..... | 2004 |
| Nicole Davis (UTL)..... | 2003 |
| Kristin Runyan (IF)..... | 2003 |
| Melissa Rudy (UTL)..... | 2000 |
| Jessica Crosser (UTL)..... | 1998 |
| Jessica Crosser (UTL)..... | 1997 |
| Paige Cook (UTL)..... | 1995 |

Second Team All-OVC

| | |
|-----------------------------|------|
| Laura Roberts (OF)..... | 2009 |
| Ashley Benbow (OF)..... | 2008 |
| Paij Lintz (P)..... | 2008 |
| Megan Williams (OF)..... | 2008 |
| Savannah Roberts (C)..... | 2007 |
| Brandy Whalen (OF)..... | 2006 |
| Nicole Davis (P)..... | 2005 |
| Brandy Whalen (OF)..... | 2005 |
| Nicole Davis (P)..... | 2004 |
| Kristin Runyan (SS)..... | 2004 |
| Sarah Daws (C)..... | 2003 |
| Kendra Kosco (P)..... | 2003 |
| Meredith Ramsey (OF)..... | 2003 |
| Kendra Kosco (P)..... | 2002 |
| Angela Baize (OF)..... | 2002 |
| Amy Harclerode (UTL)..... | 2002 |
| Jennifer Robison (IF)..... | 2001 |
| April Leatherwood (IF)..... | 2001 |
| Jessica Crosser (P)..... | 1998 |
| Jennifer Robison (UTL)..... | 1998 |
| Paige Cook (IF)..... | 1997 |
| Janee' Heath (IF)..... | 1996 |
| Paige Cook (UTL)..... | 1996 |
| Cindy Sturgill (C)..... | 1996 |
| Janee' Heath (C)..... | 1995 |
| Bridgette Baker (OF)..... | 1995 |

All-OVC Honorable Mention

| | |
|---------------------------|------|
| Angela Baize (OF)..... | 2003 |
| Stephanie Paris (IF)..... | 2002 |
| Sarah Daws (C)..... | 2002 |
| Jennifer Herron (OF)..... | 2001 |
| Misty Miles (SS)..... | 2000 |
| Tracy Fryer (P)..... | 2000 |
| Jessica Crosser (P)..... | 1997 |
| Bridgette Baker (OF)..... | 1997 |
| Kim Rucker (OF)..... | 1996 |
| Danelle Kimes (IF)..... | 1995 |

OVC All-Newcomer

| | |
|---------------------------|------|
| Jenny Bain (IF)..... | 2009 |
| Chelsea Cary (IF)..... | 2008 |
| Ashley Benbow (OF)..... | 2007 |
| Paij Lintz (P)..... | 2007 |
| Laura Roberts (IF)..... | 2007 |
| Justine Pineda (OF)..... | 2006 |
| Savannah Roberts (C)..... | 2006 |
| Ashley Myatt (P)..... | 2006 |
| Ashton Strode (P)..... | 2006 |

OVC Tournament MVP

| | |
|------------------|------|
| Kara Harper..... | 2009 |
|------------------|------|

OVC All-Tournament

| | |
|------------------------|------|
| Kara Harper..... | 2009 |
| Laurie Lindow..... | 2009 |
| Savannah Roberts..... | 2009 |
| Megan Van Arsdale..... | 2009 |
| Brittany Nash..... | 2007 |
| Christa Webb..... | 2006 |
| Nicole Davis..... | 2005 |
| Kristin Runyan..... | 2005 |
| Fallon Lowery..... | 2005 |
| Jennifer Young..... | 2004 |
| Angela Baize..... | 2004 |
| Allison Buckley..... | 2004 |
| Nicole Davis..... | 2004 |
| Meredith Ramsey..... | 2002 |
| Paige Cook..... | 1997 |
| Jessica Crosser..... | 1997 |
| Paige Cook..... | 1996 |
| Danelle Kimes..... | 1994 |

OVC
Freshman of the Year

| | |
|-------------------------|------|
| Jenny Bain (IF)..... | 2009 |
| Ashley Benbow (OF)..... | 2007 |

OVC Medal of Honor

| | |
|------------------------|---------|
| Chelsea Cary..... | 2007-08 |
| Paij Lintz..... | 2007-08 |
| Riley Pace..... | 2007-08 |
| Megan Van Arsdale..... | 2007-08 |
| Paij Lintz..... | 2006-07 |
| Riley Pace..... | 2006-07 |
| Laura Roberts..... | 2006-07 |
| Riley Pace..... | 2005-06 |
| Christa Webb..... | 2005-06 |
| Meagen Sturdivant..... | 2003-04 |
| Kelly Swafford..... | 2003-04 |
| Kendra Kosco..... | 2002-03 |
| Marione Parson..... | 2001-02 |
| Beth Elliot..... | 2000-01 |
| Alicia Haley..... | 1999-00 |
| Alicia Haley..... | 1998-99 |
| Mary Jerman..... | 1998-99 |
| Alicia Haley..... | 1997-98 |
| Sherri Pollard..... | 1997-98 |
| Bridgette Baker..... | 1996-97 |
| Kimberly Jones..... | 1995-96 |

All-GSC Team

| | |
|------------------------|------|
| Cindy Bringle..... | 1991 |
| Jackie Davidson..... | 1991 |
| Mechelle Naylor..... | 1991 |
| Cindy Bringle..... | 1990 |
| Becky McGriff..... | 1989 |
| Becky Young..... | 1989 |
| Cindy Elam..... | 1988 |
| Becky McGriff..... | 1988 |
| Susan Holt..... | 1987 |
| Tammy Sizemore..... | 1987 |
| Pattie Cunningham..... | 1986 |
| Kathy Osbourne..... | 1986 |
| Tammy Sizemore..... | 1986 |

GSC Coach of the Year

| | |
|----------------------|------|
| Milly MacDonell..... | 1991 |
| Milly MacDonell..... | 1989 |

GSC All-Academic Team

| | |
|----------------------|------|
| Kathleen McGaha..... | 1991 |
| Kathleen McGaha..... | 1990 |
| Amanda Pratt..... | 1989 |
| Tammy Sizemore..... | 1988 |
| Leslie Reaver..... | 1987 |
| Kathy Osborne..... | 1986 |
| Leslie Reaver..... | 1986 |
| Teresa True..... | 1986 |

ESPN The Magazine Academic All-District Team

| | |
|--------------------|------|
| Laura Roberts..... | 2009 |
|--------------------|------|

The 2009 Skyhawks (below) claimed the program's first-ever OVC Tournament championship and NCAA Tournament berth. The team was also the first team to ever win the OVC Tournament as the No. 4 seed and the first to come back after losing the opening game to run the table and claim the tournament crown.



OVC Commissioner's Honor Roll

2008-09 (12)

Chelsea Cary
Erica Duke
Jessica Gourdier
Tera Gwaltney
Chelsea Jones
Megan Latimer
Paij Lintz
Greer Long
Laura Roberts
Destiny Tite
Megan Van Arsdale
Victoria Wolaver

2007-08 (13)

Chelsea Cary
Kelsey Davis
Kara Harper
Amber Hayes
Megan Latimer
Paij Lintz
Riley Pace
Laura Roberts
Megan Van Arsdale

2006-07 (13)

Brittany Burkett
Kara Harper
Paij Lintz
Greer Long
Lauren Manna
Brittany Nash
Riley Pace
Laura Roberts
Ashton Strobe
Holly Templeton
Megan Van Arsdale
Stacey Weaver
Megan Williams

2005-06 (9)

Maghan Brown
Allison Buckley
Kara Harper
Ashley Myatt
Riley Pace
Holly Templeton
Stacey Weaver
Christa Webb
Brandy Whalen

2004-05 (10)

Maghan Brown
Allison Buckley
Kristin Hogan
Ashley Ruggles
Kristin Runyan
Kelly Swafford
Christa Webb
Emily Webb
Brandy Whalen
Jennifer Young

2003-04 (13)

Angela Baize
Allison Buckley
Bethany Buttrey
Sarah Daws
Ashley Ruggles
Kristin Runyan
Meagen Sturdivant
Kelly Swafford
Holly Templeton
Christa Webb
Emily Webb
Brandy Whalen
Jennifer Young

2002-03 (12)

Angela Baize
Allison Buckley
Bethany Buttrey
Megan Dempsey
Kristin Hogan
Kendra Kosco
Linsey Moffitt
Meredith Ramsey
Kristin Runyan
Andrea Rushing
Kelly Swafford
Brandy Whalen

2001-02 (5)

Angela Baize
Beth Buttrey
Beth Elliott
Kendra Kosco
Andrea Rushing

2000-01 (6)

Angela Baize
Beth Elliott
Molly McKinney
Jordan Myers
Andrea Rushing
Courtney Wilson

1999-00 (3)

Magen Darby
Alicia Haley
Melissa Rudy

1998-99 (5)

Niki Foster
Alicia Haley
Jenny Sue Henry
Mary Jerman
Missy Rudy

1997-98 (3)

Jessica Crosser
Alicia Haley
Sherri Pollard

1996-97 (6)

Bridgette Baker
Cherity Berry
Crystal Cook
Alicia Haley
Sheri Pollard
Rhonda White

1995-96 (11)

Bridgett Baker
Cherity Berry
Crystal Gook
Jessica Crosser
Janee Heath
Kimberly Jones
Kristy Jones
Sherri Pollard
Cynthia Sturgill
Tammy Turner
Rhonda White

1994-95 (9)

Laura Chambers
Paige Cook
Tiffany Craig
Janee Heath
Melanie Hix
Danielle Kimes
Sherri Pollard
Tammy Turner
Rhonda White

1993-94 (9)

Bridette Baker
Paige Cook
Tiffany Craig
Nicole Glass
Kimberly Dawn Jones
Kristy Jones
Danielle Kimes
Tammy Turner
Rhonda White

UT MARTIN HALL OF FAME MEMBERS

Jessica Crosser (1996-98) • Inducted 2003

Crosser, from Waverly, Tenn., played softball at UT Martin from 1996-98. In her career she became highly decorated from the Ohio Valley Conference. She was named to the 1996 OVC All-Tournament Team, 1997 All-OVC First Team as a utility player and honorable mention as a pitcher, the 1997 All-OVC Tournament team as a pitcher, along with the 1998 All-OVC First Team as a utility player and second team as a pitcher. She sports a career .341 batting average and finished her career as the holder of three single-season records, all set in 1998. Crosser ended her career with the highest single-season batting average (.341), runs scored (28), and strikeouts (93).

Janee' Heath (1995-96) • Inducted 2006

Heath, from Mayfield, Ky., played for UT Martin from 1995-96. When Heath finished her career she was the second all-time home run leader in program history with 16 in addition to holding a program record slugging percentage of .711. Heath also still ranks among the career top-10 in singles (112), runs batted in (53) and extra base hits (33).

Kendra Kosco (2002-03) • Inducted 2009

Kosco, from Herrin, Ill., played for head coach Donley Canary from 2002-03. She was a two-time All-Ohio Valley Conference selection and a two-time member of the OVC Commissioner's Honor Roll. Kosco, who was a pitcher, graduated holding the program record for most career strikeouts (304 in only two seasons), best win-loss percentage (.596) and lowest earned run average.

ALL-TIME ROSTER

• A •

| | | |
|-------------------------|------------------|------|
| Aleshire, Kay (OF)..... | Clinton, Ky..... | 1985 |
| Aycock, LaDon (OF)..... | Athens, Ala..... | 1990 |

• B •

| | | |
|----------------------------------|----------------------------------|---------------------|
| Bain, Jenny (Util.)..... | Hendersonville, Tenn..... | 2009-present |
| Baker, Bridgette (OF)..... | Camden, Tenn. | 1994-97 |
| Baker, Laurie (C/SS)..... | Dyersburg, Tenn. | 1987 |
| Baize, Angela (SS/2B/OF)..... | Drummonds, Tenn. | 2001-24 |
| Barnard, Patty (2B/C/OF) | Troy, Tenn. | 1987 |
| Baumann, Heidi (OF)..... | Clarksville, Tenn. | 1991 |
| Bell, Karen (IF/SS)..... | Waverly, Tenn. | 1985 |
| Benbow, Ashley (OF)..... | Memphis, Tenn. | 2007-08 |
| Bendle, Brianne (P) | Amsterdam, Ohio..... | 1999 |
| Berry, Cherity (C/3B) | Coulterville, Ill. | 1996-97 |
| Black, Amber (SS/2B)..... | Loudon, Tenn. | 2002 |
| Bringle, Cindy (P/IF/1B)..... | Covington, Tenn. | 1988, 90-91 |
| Brown, Kristin (C/IF) | Livingston, Tenn. | 1987 |
| Brown, Maghan (OF)..... | Waverly, Tenn. | 2005-06 |
| Buckley, Allison (P) | Wildwood, Mo. | 2002-05 |
| Burkett, Brittany (OF)..... | Eads, Tenn. | 2007 |
| Buttrey, Beth (C/UTL/2B/OF)..... | Martin, Tenn. | 2001-04 |
| Byrd, Ashley (OF) | Martin, Tenn. | 2007-present |

• C •

| | | |
|--------------------------------|-------------------------|---------------------|
| Carroll, Penny (3B/OF)..... | Hohenwald, Tenn. | 1999-00 |
| Cary, Chelsea (IF)..... | Erin, Tenn. | 2008-present |
| Carter, Lori (OF)..... | Martin, Tenn. | 1985 |
| Chambers, Mahlon (3B) | Adamsville, Tenn. | 1995 |
| Chandler, Shana (C/OF)..... | Tilden, Ill. | 1997 |
| Chessor, Jennifer (OF)..... | Centerville, Tenn. | 1998-99 |
| Clark, Sabrina (2B/OF)..... | Dyer, Tenn. | 2000 |
| Cook, Paige (P/SS/1B)..... | Covington, Tenn. | 1994-97 |
| Cox, Michelle (3B/OF)..... | Atoka, Tenn. | 1993 |
| Craig, Tiffany (P)..... | Mascoutah, Ill. | 1992-95 |
| Crosser, Jessica (P/1B)..... | Waverly, Tenn. | 1996-98 |
| Cunningham, Patti (OF/1B) ... | Nashville, Tenn. | 1986 |

• D •

| | | |
|-----------------------------------|-------------------------------|---------------------|
| Dacus, Leah (P/1B)..... | New Johnsonville, Tenn. | 1998 |
| Daniels, Sharon (C/OF)..... | Memphis, Tenn. | 1988, 90-91 |
| Darby, Magen (SS/1B)..... | Paris, Tenn. | 2000 |
| Davidson, Jackie (SS/3B) | Covington, Tenn. | 1990-92 |
| Davis, Nicole (P/1B)..... | Alpine, Calif. | 2002-05 |
| Daws, Sarah (C)..... | Brentwood, Tenn. | 2001-04 |
| Dawson, Nancy (P/IF/OF)..... | Dickson, Tenn. | 1992 |
| Dempsey, Megan (3B)..... | Columbia, Tenn. | 2003 |
| Deverell, Lori (OF/1B/CF)... | Covington, Tenn. | 1990-93 |
| Doctor, Jennifer (IF)..... | Memphis, Tenn. | 1990 |
| Dodson, Kelle (1B/IF)..... | New Johnsonville, Tenn. | 1986-87 |
| Driskell, Erin (OF/P)..... | Chatham, Ill. | 2009-present |
| Duffett, Laura (3B/OF)..... | Memphis, Tenn. | 1991 |
| Duke, Erica..... | Manchester, Tenn. | 2009-present |

• E •

| | | |
|-------------------------------|------------------------|---------|
| Elam, Cindy (P/SS/IF/OF)..... | Munford, Tenn..... | 1986-88 |
| Elliott, Beth (OF)..... | Dover, Tenn..... | 1999-02 |
| Elliott, Petey (OF/SS)..... | Memphis, Tenn..... | 1985 |
| Ellis, Jennifer (SS)..... | Springfield, Tenn..... | 1993 |

• F •

| | | |
|-----------------------------|---------------------------|---------|
| Forgy, Jill (OF/2B)..... | Martin, Tenn..... | 1985 |
| Fortner, Caroline (3B)..... | McKenzie, Tenn..... | 1998 |
| Foster, Niki (1B/OF)..... | Hendersonville, Tenn..... | 1998-99 |
| Frey, Linda (P)..... | Mt. Juliet, Tenn..... | 1992 |
| Fryer, Tracy (P)..... | Steeleville, Ind..... | 2000-01 |

• G •

| | | |
|-------------------------------------|----------------------------|---------------------|
| Garrett, Jordan (Util)..... | Clovis, N.M..... | 2010-present |
| Glass, Nikki (C/3B) | Covington, Tenn. | 1993-94 |
| Goodwin, Leigh Ann (1B) | Franklin, Tenn. | 1993 |
| Gourdier, Jessica (1B) | Mackinaw, Ill..... | 2009-present |
| Graham, Stacey (1B) | Memphis, Tenn. | 1988 |
| Greenwood, Leevie (P)..... | Lebanon, Tenn. | 2010-present |
| Greer, JoLynn (3B/SS) | Germantown, Tenn. | 1990 |
| Gwaltney, Tera (P) | Ripley, Tenn. | 2007 |

• H •

| | | |
|--------------------------------|-------------------------|-----------|
| Haley, Alicia (3B/2B/SS)..... | Friendship, Tenn..... | 1997-00 |
| Hankins, Carrie (SS/OF)..... | Covington, Tenn..... | 1998 |
| Harclerode, Amy (3B/1B)..... | Tucson, Ariz..... | 1999-02 |
| Harper, Kara (P)..... | Long Beach, Calif..... | 2006-2009 |
| Hayes, Jennifer (OF)..... | Dickson, Tenn..... | 1992 |
| Heath, Janee' (C/2B/1B)..... | Mayfield, Ky..... | 1995-96 |
| Henry, Jenny Sue (C/OF)..... | Dickson, Tenn..... | 1998-99 |
| Herron, Jennifer (OF)..... | Nesbit, Miss..... | 2000-01 |
| Hix, Melanie (SS/2B)..... | Cedar Hill, Tenn..... | 1994-95 |
| Hix, Misty (OF)..... | Cedar Hill, Tenn..... | 1994-95 |
| Hodge, Ashley (2B/OF)..... | Murfreesboro, Tenn..... | 2005 |
| Hogan, Kristin (OF/SS/C)..... | Paducah, Ky..... | 2002-05 |
| Holt, Susan (3B/OF/1B/IF)..... | Clarksville, Tenn..... | 1986-88 |
| Houston, Amy (OF)..... | Paris, Tenn..... | 1987 |
| Hutchison, Ginger (2B/3B)..... | Clinton, Miss..... | 1999 |

• J •

| | | |
|------------------------------|----------------------|--------------|
| Jones, Chelsea (P)..... | Tullahoma, Tenn..... | 2009-present |
| Jones, Kim (SS/3B)..... | McKenzie, Tenn..... | 1993-96 |
| Jones, Kristy (OF)..... | McKenzie, Tenn..... | 1993-96 |
| Joy, Jennifer (P/1B/OF)..... | Covington, Tenn..... | 1995 |

• K •

| | | |
|------------------------------|---------------------|---------|
| Katchur, Paige (Util.)..... | Franklin, Tenn..... | 2009 |
| Kimes, Danielle (SS/1B)..... | New Madrid, Mo..... | 1994-95 |
| King, Emily (OF)..... | Selmer, Tenn..... | 2002 |
| Kosco, Kendra (P)..... | Herrin, Ill..... | 2002-03 |

• L •

| | | |
|---------------------------------------|------------------------------|---------------------|
| Latimer, Megan (OF/Util) | Humboldt, Tenn. | 2008-present |
| Lavertu, Wendy (OF/BB) | Saskatoon, Canada..... | 1986 |
| Leatherwood, April (C/1B)..... | Germantown, Tenn..... | 1997-00 |
| Lech,Christi (C) | Paducah, Ky..... | 1988 |
| Lee, Lori (P/SS) | Sparta, Tenn..... | 1986 |
| Lindow, Laurie (C) | Crest, Calif. | 2007-present |
| Lintz, Paj (P) | Lewisburg, Tenn. | 2007-present |
| Litton, Melanie (IF/OF) | Lyles, Tenn..... | 1987-88 |
| Logan, Paula (C/IF/3B/1B) | Union City, Tenn..... | 1985-86 |
| Long, Amanda (OF) | St. Jacob, Ill..... | 2007 |
| Long, Greer (SS) | Lawrenceville, Ga..... | 2006-2009 |
| Litton, Melanie (IF/OF) | Lyles, Tenn..... | 1987-88 |
| Logan, Paula (C/IF/3B/1B) | Union City, Tenn..... | 1985-86 |
| Lowery, Fallon (2B)..... | Ringgold, Ga..... | 2003-07 |
| Lowery, Kelly (3B/2B)..... | Camden, Tenn..... | 1998 |
| Lyon, Barbi (OF) | Pinckneyville, Ill..... | 2000 |

• M •

| | | |
|-------------------------------------|-------------------------------|---------------------|
| Manna, Lauren (C)..... | Nashville, Tenn..... | 2006-07 |
| Malone, Pam (IF)..... | Munford, Tenn..... | 1985 |
| Martin, Kelli (IF/OF)..... | Memphis, Tenn..... | 1988 |
| Mathis, Kalah (OF/Util) | Chapel Hill, Tenn..... | 2010-present |
| McElvain, Jan (OF)..... | Martin, Tenn..... | 1985 |
| McGaha, Kathleen (1B/OF)..... | Dayton, Ohio..... | 1990-92 |
| McGriff, Becky (P/IF)..... | Memphis, Tenn..... | 1988 |
| McKinney, Molly (P)..... | Carbondale, Ill..... | 2000-01 |
| Melton, Amanda (IF)..... | Dresden, Tenn..... | 1987 |
| Melton, Cindy (OF)..... | Huntingdon, Tenn..... | 1987 |
| Miles, Misty (SS)..... | Hendersonville, Tenn..... | 2000-01 |
| Mizell, Megan (P/1B)..... | Vienna, Ill..... | 2004-05 |
| Misner, Leslie (2B/3B)..... | Tempe, Ariz..... | 2001-02 |
| Moffitt, Linsey (3B/2B)..... | LeClaire, Ind..... | 2002-03 |
| Moore, DeAnn (3B/SS)..... | Greenfield, Tenn..... | 1987 |
| Moore, Debbie (2B/OF)..... | Rives, Tenn..... | 1987 |
| Mrozinski, Andrea (SS/2B/3B) .. | Lewisburg, Tenn..... | 2002-03 |
| Myatt, Ashley (P)..... | Dickson, Tenn..... | 2006-07 |
| Myers, Jordan (P/OF)..... | Knoxville, Tenn..... | 2001-02 |

• N •

| | | |
|----------------------------|------------------|---------|
| Nash, Brittany (OF)..... | Oblong, Ill..... | 2006-07 |
| Naylor, Mechelle (2B)..... | Bells, Tenn..... | 1990-92 |

• O •

| | | |
|-------------------------------|---------------------|---------|
| Osborne, Kathy (C/IF/OF)..... | Franklin, Tenn..... | 1985-86 |
| Osburn, Angela (C/IF)..... | Dickson, Tenn..... | 1985 |

• P •

| | | |
|-------------------------------|-----------------------|-----------|
| Pace, Riley (C)..... | Hohenwald, Tenn..... | 2006-2007 |
| Paris, Stephanie (2B/OF)..... | Brentwood, Tenn..... | 2002-03 |
| Parkerson, Carole (OF)..... | Nashville, Tenn..... | 1990 |
| Parkins, Scarlet (P)..... | Milan, Tenn..... | 1985 |
| Pastula, Leah (OF)..... | Germantown, Tenn..... | 1991-92 |
| Plunkett, Anita (IF)..... | Dickson, Tenn..... | 1992 |
| Pollard, Sherri (SS/OF)..... | Pulaski, Tenn..... | 1995-98 |
| Pratt, Amanda (OF)..... | Knoxville, Tenn..... | 1988 |

• R •

| | | |
|--------------------------------------|-------------------------------|---------------------|
| Ramsey, Meredith (1B)..... | West. Frankfort, Ill..... | 2002-03 |
| Reaver, Leslie (OF)..... | Hendersonville, Tenn..... | 1986-87 |
| Roach, Rae Jean (3B/OF)..... | Piedmont, Mo..... | 1991-92 |
| Roberts, Laura (Utility)..... | Johnson City, Ill..... | 2007-present |
| Roberts, Savannah (C) | Nashville, Tenn..... | 2006-2009 |
| Robison, Jennifer (P/1B)..... | Tilden, Ill..... | 1997-01 |
| Rucker, Kim (UTL/OF)..... | Alcoa, Tenn..... | 1996-98 |
| Rudy, Melissa (P)..... | Mascoutah, Ill..... | 1999-00 |
| Ruggles, Ashley (OF)..... | Chesterfield, Mo..... | 2003-05 |
| Runyan, Kristin (SS/OF)..... | Overland Park, Kan..... | 2003-05 |
| Rushing, Andrea (P/UTL).... | Nashville, Tenn..... | 2000-03 |

• S •

| | | |
|--------------------------------|------------------------|-------------|
| Shaw, Kerry (OF)..... | Memphis, Tenn..... | 1988 |
| Shropshire, Tonya (OF/C/CF)... | Memphis, Tenn..... | 1988, 90-91 |
| Sizemore, Tammy (2B/SS/P)... | Chattanooga, Tenn..... | 1986-88 |
| Smothers, Tonya (OF)..... | Camden, Tenn..... | 1997 |
| Spurgeon, Randi (OF)..... | Atoka, Tenn..... | 1993-96 |
| Stavrum, Vickie (C/IF)..... | Memphis, Tenn..... | 1986 |
| Stedman, Rebecca (UTL).... | Clarksville, Tenn..... | 2001 |
| Stoddard, Nikki (P)..... | Southaven, Miss..... | 1990-93 |
| Strode, Ashton (P)..... | Niceville, Fla..... | 2006-08 |
| Sturgill, Cindy (C/3B)..... | Carbondale, Ill..... | 1995-96 |
| Swafford, Kelly (P/OF)..... | Dunlap, Tenn..... | 2003-05 |
| Swearengen, Ginny (C)..... | Crossville, Tenn..... | 2005-06 |

• T •

| | | |
|-------------------------------|------------------------|---------|
| Taylor, Laura Mai (2B)..... | Hickman, Ky..... | 1985 |
| Templeton, Holly (P)..... | Chattanooga, Tenn..... | 2004-06 |
| Thompson, Amy (OF/C) | Union City, Tenn..... | 1985-87 |
| Thompson, Beth (SS/2B)..... | Big Sandy, Tenn..... | 1999-00 |
| True, Teresa (OF)..... | Centerville, Tenn..... | 1985-86 |
| Trull, Julie (UTL/OF/2B)..... | Camden, Tenn..... | 2000-02 |
| Trull, Renee (SS/2B)..... | Camden, Tenn..... | 1995-97 |
| Turner, Tammy (2B/SS)..... | McEwen, Tenn..... | 1993-96 |

• V •

| | |
|------------------------------------|---|
| Van Arsdale, Megan (3B) ... | Garden Grove, Calif. 2007-present |
| Vanderham, Kate (P)..... | Brookeville, Fla.....2010-present |

• W •

| | | |
|---------------------------------|-------------------------|--------------|
| Wallace, Victoria (C)..... | Nashville, Tenn..... | 2010-present |
| Weaver, Stacey (SS)..... | Casey, Ill..... | 2006-2007 |
| Weidman, Tricia (1B)..... | Germantown, Tenn..... | 1985-86 |
| Webb, Christa (OF)..... | Hohenwald, Tenn..... | 2003-06 |
| Webb, Emily (2B/SS/3B)..... | Hohenwald, Tenn..... | 2003-06 |
| Whalen, Brandy (OF)..... | Franklin, Tenn..... | 2003-06 |
| Wieber, Suzanne (OF)..... | Ripley, Tenn..... | 1992 |
| Wilbern, Princess (OF/INF)..... | Memphis, Tenn..... | 1985, 87-88 |
| Williams, Becca (Util)..... | Murfreesboro, Tenn..... | 2010-present |
| Williams, Megan (OF)..... | Murfreesboro, Tenn..... | 2007-present |
| Williams, Stacy (P/2B/SS)..... | Camden, Tenn..... | 1996-99 |
| Wilson, Courtney (C/1B/OF).... | Galveston, Ind..... | 2000-01 |
| Wolaver, Tori (Util.)..... | Lynnville, Tenn..... | 2009-present |
| Wright, Natalie (3B/P)..... | Centerville, Tenn..... | 1985 |

• Y •

| | | |
|-----------------------------|--------------------|---------|
| Young, Becky (C/CF/3B)..... | Memphis, Tenn..... | 1990-92 |
| Young, Jennifer (OF)..... | Alpine, Calif..... | 2003-06 |

| | | | | | | | | |
|--|---------------------|----------------|---|---------------------|------------|---|---------------------|------------|
| Akron Overall: 2-1 (.666) Home: 0-0, Away: 0-0, Neutral: 1-1 | | | 4/21/05 Martin, Tenn. W, 9-2 | | | Central Connecticut Overall: 1-0 (1.000) Home: 0-0, Away: 0-0, Neutral: 1-0 | | |
| Date | Location | W/L | Date | Location | W/L | Date | Location | W/L |
| 1986 | Cape Girardeau, Mo. | L, 16-0 | 3/23/06 | Martin, Tenn. | W, 3-2 | 3/1/03 | Evansville, Ind. | W, 11-1 |
| 2/7/09 | Montgomery, Ala. | W, 3-1 | 4/20/06 | Martin, Tenn. | W, 4-1 | Central Florida Overall: 0-1 (.000) Home: 0-0, Away: 0-1, Neutral: 0-0 | | |
| 2/8/09 | Montgomery, Ala. | W, 11-2 | 4/10/07 | Clarksville, Tenn. | L, 2-1 | Date | Location | W/L |
| Alabama State Overall: 2-0 (1.000) Home: 0-0, Away: 0-0, Neutral: 2-0 | | | 4/10/07 | Martin, Tenn. | W, 1-0 | 3/11/02 | Winter Park, Fla. | L, 6-0 |
| Date | Location | W/L | 4/26/07 | Clarksville, Tenn. | W, 7-6 | Central Missouri Overall: 0-1 (.000) Home: 0-0, Away: 0-0, Neutral: 0-1 | | |
| 2/7/09 | Montgomery, Ala. | W, 8-2 | 3/25/08 | Clarksville, Tenn. | W, 14-3 | Date | Location | W/L |
| 2/8/09 | Montgomery, Ala. | W, 7-2 | 4/24/08 | Martin, Tenn. | W, 8-3 | 3/18/94 | Edwardsville, Ill. | L, 5-1 |
| Alcorn State Overall: 3-1 (.667) Home: 0-0, Away: 0-0, Neutral: 3-1 | | | 4/8/09 | Martin, Tenn. | W, 2-1 | College of Charleston Overall: 0-1 (.000) Home: 0-0, Away: 0-0, Neutral: 0-1 | | |
| Date | Location | W/L | 4/8/09 | Martin, Tenn. | W, 5-2 | Date | Location | W/L |
| 2/22/97 | Monroe, La. | L, 5-2 | 4/23/09 | Clarksville, Tenn. | W, 3-1 | 3/18/00 | Rock Hill, S.C. | L, 2-1 |
| 2/12/06 | Hammond, La. | W, 6-0 | Ball State Overall: 1-0 (1.000) Home: 0-0, Away: 0-0, Neutral: 1-0 | | | Chattanooga Overall: 4-10 (.286) Home: 2-7, Away: 2-4, Neutral: 0-0 | | |
| 2/24/07 | Natchitoches, La. | W, 14-3 | Date | Location | W/L | Date | Location | W/L |
| 2/16/08 | Hammond, La. | W, 4-0 | 3/1/08 | Martin, Tenn. | W, 4-3 (9) | 3/14/94 | Chattanooga, Tenn. | L, 4-1 |
| Arkansas State Overall: 3-1 (.750) Home: 2-0, Away: 0-1, Neutral: 1-0 | | | Belhaven Overall: 1-0 (1.000) Home: 0-0, Away: 0-0, Neutral: 1-0 | | | 3/14/94 | Chattanooga, Tenn. | W, 2-1 |
| Date | Location | W/L | Date | Location | W/L | 3/26/94 | Martin, Tenn. | L, 2-0 |
| 1986 | Martin, Tenn. | W, 8-3 | 3/11/95 | Jacksonville, Ala. | W, 1-0 | 3/26/94 | Martin, Tenn. | W, 6-5 |
| 1986 | Martin, Tenn. | W, 12-3 | Bellarmine Overall: 2-2 (.500) Home: 2-2, Away: 0-0, Neutral: 0-0 | | | 2/26/95 | Martin, Tenn. | W, 6-4 |
| 1986 | Jonesboro, Ark. | L, 7-6 | Date | Location | W/L | 2/26/95 | Martin, Tenn. | L, 6-1 |
| 1987 | Columbus, Ga. | W, 7-3 | 1987 | Martin, Tenn. | W, 5-0 | 2/24/96 | Martin, Tenn. | L, 8-5 |
| Arizona Overall: 0-1 (.000) Home: 0-0, Away: 0-0, Neutral: 0-1 | | | 3/17/92 | Martin, Tenn. | W | 2/24/96 | Martin, Tenn. | L, 9-1 |
| Date | Location | W/L | 3/17/92 | Martin, Tenn. | L | 2/22/99 | Martin, Tenn. | L, 7-0 |
| 5/15/09 | Louisville, Ky. | (No. 6) L, 9-3 | Belmont Overall: 13-6 (.684) Home: 4-3, Away: 8-3, Neutral: 1-0 | | | 2/22/99 | Martin, Tenn. | L, 12-0 |
| Army Overall: 2-0 (1.000) Home: 0-0, Away: 0-0, Neutral: 2-0 | | | Date | Location | W/L | 2/28/99 | Chattanooga, Tenn. | L, 10-0 |
| Date | Location | W/L | 2/23/99 | Nashville, Tenn. | L, 4-3 | 2/27/04 | Chattanooga, Tenn. | W, 5-2 |
| 3/16/98 | Orlando, Fla. | W, 6-1 | 2/23/99 | Nashville, Tenn. | L, 6-0 | 3/4/06 | Chattanooga, Tenn. | L, 5-2 |
| 3/13/06 | Kissimmee, Fla. | W, 8-2 | 4/21/99 | Martin, Tenn. | L, 9-1 | 3/3/07 | Chattanooga, Tenn. | L, 7-1 |
| Athens State Overall: 1-1 (.500) Home: 0-0, Away: 0-0, Neutral: 1-1 | | | 4/21/99 | Martin, Tenn. | L, 9-2 | Cleveland State Overall: 1-1 (.500) Home: 0-0, Away: 0-0, Neutral: 1-1 | | |
| Date | Location | W/L | 4/1/00 | Nashville, Tenn. | W, 4-3 | Date | Location | W/L |
| 3/28/92 | Florence, Ala. | W | 4/1/00 | Nashville, Tenn. | W, 1-0 | 3/18/00 | Rock Hill, S.C. | L, 6-2 |
| 4/3/92 | Owensboro, Ky. | L | 4/21/00 | Nashville, Tenn. | W, 7-4 | 3/16/05 | Kissimmee, Fla. | W, 8-4 |
| Austin Peay Overall: 50-23 (.685) Home: 33-9, Away: 17-13, Neutral: 0-1, OVCT: 0-1 | | | 4/21/00 | Nashville, Tenn. | W, 9-1 | Coastal Carolina Overall: 1-0 (1.000) Home: 0-0, Away: 0-0, Neutral: 1-0 | | |
| Date | Location | W/L | 2/21/01 | Martin, Tenn. | L, 9-7 | Date | Location | W/L |
| 1986 | Martin, Tenn. | W, 4-3 | 4/20/01 | Nashville, Tenn. | W, 7-4 | 3/23/01 | Atlanta, Ga. | W, 6-5 |
| 1986 | Martin, Tenn. | W, 7-6 | 4/20/01 | Nashville, Tenn. | L, 3-2 | Colgate Overall: 1-0 (1.000) Home: 0-0, Away: 0-0, Neutral: 1-0 | | |
| 1986 | Clarksville, Tenn. | W, 3-1 | 4/23/02 | Nashville, Tenn. | W, 4-1 | Date | Location | W/L |
| 1986 | Clarksville, Tenn. | L, 6-5 | 4/14/04 | Martin, Tenn. | W, 2-0 | 3/18/98 | Orlando, Fla. | L, 2-1 |
| 1987 | Martin, Tenn. | W, 3-2 | 4/14/04 | Martin, Tenn. | W, 7-0 | 3/19/04 | Kissimmee, Fla. | W, 3-2 |
| 1987 | Clarksville, Tenn. | L, 3-0 | 2/19/05 | Martin, Tenn. | W, 9-0 | 3/12/06 | Kissimmee, Fla. | W, 3-2 |
| 3/26/92 | Clarksville, Tenn. | W | 2/14/08 | Murfreesboro, Tenn. | W, 3-1 | 2/23/07 | Natchitoches, La. | W, 8-0 |
| 3/26/92 | Clarksville, Tenn. | W | 4/21/09 | Nashville, Tenn. | W, 11-2 | Colorado State Overall: 0-2 (.000) Home: 0-0, Away: 0-0, Neutral: 0-2 | | |
| 4/8/92 | Martin, Tenn. | W | Birmingham Southern Overall: 1-0 (1.000) Home: 0-0, Away: 0-0, Neutral: 1-0 | | | Date | Location | W/L |
| 4/8/92 | Martin, Tenn. | L | Date | Location | W/L | 3/10/02 | Winter Park, Fla. | L, 5-0 |
| 4/24/92 | Cape Girardeau, Mo. | W, 2-0 | 3/3/02 | Atlanta, Ga. | W, 7-0 | 3/12/03 | Osceola, Fla. | L, 2-0 |
| 3/26/93 | Clarksville, Tenn. | L, 3-0 | Bowling Green Overall: 0-1 (.000) Home: 0-0, Away: 0-0, Neutral: 0-1 | | | Columbia Overall: 1-0 (1.000) Home: 0-0, Away: 0-0, Neutral: 1-0 | | |
| 3/26/93 | Clarksville, Tenn. | W, 2-0 | Date | Location | W/L | Date | Location | W/L |
| 4/9/93 | Martin, Tenn. | L, 2-0 | 3/14/02 | Winter Park, Fla. | L, 10-2 | 3/15/04 | Kissimmee, Fla. | W, 4-0 |
| 4/9/93 | Martin, Tenn. | W, 3-0 | Bradley Overall: 2-2 (.500) Home: 0-1, Away: 0-0, Neutral: 2-1 | | | Columbus Overall: 1-0 (1.000) Home: 0-0, Away: 0-0, Neutral: 1-0 | | |
| 4/24/93 | Neutral Site | L, 1-0 | Date | Location | W/L | Date | Location | W/L |
| 4/18/94 | Martin, Tenn. | L, 3-0 | 3/18/98 | Orlando, Fla. | W, 4-2 | 3/19/93 | Jacksonville, Ala. | W, 5-4 |
| 4/18/94 | Martin, Tenn. | W, 5-1 | 3/13/05 | Kissimmee, Fla. | W, 3-0 | Creighton Overall: 0-2 (.000) Home: 0-0, Away: 0-0, Neutral: 0-2 | | |
| 3/26/95 | Martin, Tenn. | L, 3-2 | 3/5/06 | Chattanooga, Tenn. | L, 4-2 | Date | Location | W/L |
| 3/26/95 | Martin, Tenn. | L, 6-5 | 3/20/07 | Martin, Tenn. | L, 1-0 | 3/10/96 | Orlando, Fla. | L, 4-3 |
| 4/13/95 | Martin, Tenn. | L, 14-1 | Bucknell Overall: 2-0 (1.000) Home: 0-0, Away: 0-0, Neutral: 2-0 | | | 3/14/96 | Orlando, Fla. | L, 5-4 (9) |
| 4/13/95 | Martin, Tenn. | W, 13-3 | Date | Location | W/L | Cumberland Overall: 2-0 (1.000) Home: 0-0, Away: 2-0, Neutral: 0-0 | | |
| 4/18/95 | Clarksville, Tenn. | W, 4-1 | 3/11/02 | Winter Park, Fla. | W, 8-0 | Date | Location | W/L |
| 4/18/95 | Clarksville, Tenn. | W, 6-3 | 3/14/03 | Osceola, Fla. | W, 5-3 | 1986 | Nashville, Tenn. | W, 9-8 |
| 4/3/96 | Clarksville, Tenn. | W, 11-3 | Buffalo University Overall: 2-0 (1.000) Home: 0-0, Away: 0-0, Neutral: 2-0 | | | 1986 | Nashville, Tenn. | W, 6-0 |
| 4/3/96 | Clarksville, Tenn. | L, 4-1 | Date | Location | W/L | Dakota Wesleyan Overall: 1-0 (1.000) Home: 0-0, Away: 0-0, Neutral: 1-0 | | |
| 4/17/96 | Clarksville, Tenn. | L, 6-3 | 2/28/04 | Chattanooga, Tenn. | W, 5-1 | Date | Location | W/L |
| 4/17/96 | Clarksville, Tenn. | W, 6-1 | 3/5/05 | Bowling Green, Ky. | W, 6-1 | 3/9/07 | Los Angeles, Calif. | W, 9-0 |
| 4/9/97 | Clarksville, Tenn. | W, 6-5 | Butler Overall: 3-2 (.666) Home: 1-0, Away: 0-0, Neutral: 2-2 | | | Dartmouth Overall: 1-0 (1.000) Home: 0-0, Away: 0-0, Neutral: 1-0 | | |
| 4/9/97 | Clarksville, Tenn. | W, 7-3 | Date | Location | W/L | Date | Location | W/L |
| 4/16/97 | Martin, Tenn. | W, 2-0 | 3/10/02 | Winter Park, Fla. | L, 5-3 | 3/1/08 | Martin, Tenn. | W, 6-5 |
| 4/16/97 | Martin, Tenn. | W, 3-2 | 2/19/05 | Martin, Tenn. | W, 9-0 | Delta State Overall: 2-0 (1.000) Home: 0-0, Away: 0-0, Neutral: 1-0, GST: 1-0 | | |
| 3/24/98 | Clarksville, Tenn. | L, 8-4 | 3/15/05 | Kissimmee, Fla. | W, 7-0 | Date | Location | W/L |
| 3/24/98 | Clarksville, Tenn. | L, 3-0 | 3/15/06 | Kissimmee, Fla. | L, 3-2 | 1986 | Columbus, Miss. | W, 11-8 |
| 4/7/98 | Martin, Tenn. | W, 2-1 (9) | 3/11/08 | Orlando, Fla. | W, 3-1 | 1986 | Florence, Ala. | W, 9-4 |
| 4/7/98 | Martin, Tenn. | W, 1-0 | Campbell Overall: 0-1 (.000) Home: 0-0, Away: 0-0, Neutral: 0-1 | | | Dayton Overall: 2-1 (.667) Home: 0-0, Away: 0-0, Neutral: 2-1 | | |
| 4/25/98 | Martin, Tenn. | W, 5-3 | Date | Location | W/L | Date | Location | W/L |
| 4/25/98 | Martin, Tenn. | L, 6-0 | 3/26/99 | Marietta, Ga. | L, 13-0 | 3/13/95 | Orlando, Fla. | W, 7-2 |
| 3/23/99 | Martin, Tenn. | W, 10-9 | Central Arkansas Overall: 1-1 (.500) Home: 1-1, Away: 0-0, Neutral: 0-0 | | | 3/16/95 | Orlando, Fla. | L, 5-2 |
| 4/1/99 | Clarksville, Tenn. | W, 4-1 | Date | Location | W/L | 3/12/06 | Kissimmee, Fla. | W, 5-1 |
| 4/1/99 | Clarksville, Tenn. | L, 4-3 | 4/24/07 | Martin, Tenn. | L, 4-1 | | | |
| 4/13/99 | Clarksville, Tenn. | W, 9-8 | 4/24/07 | Martin, Tenn. | W, 5-2 | | | |
| 4/13/99 | Clarksville, Tenn. | L, 6-2 | | | | | | |
| 3/1/00 | Martin, Tenn. | W, 8-0 | | | | | | |
| 3/1/00 | Martin, Tenn. | W, 1-0 | | | | | | |
| 3/23/00 | Martin, Tenn. | W, 2-1 | | | | | | |
| 3/23/00 | Martin, Tenn. | W, 7-3 | | | | | | |
| 4/5/01 | Clarksville, Tenn. | L, 3-1 | | | | | | |
| 4/5/01 | Clarksville, Tenn. | L, 7-5 | | | | | | |
| 4/22/01 | Martin, Tenn. | L, 2-0 | | | | | | |
| 4/22/01 | Martin, Tenn. | W, 8-1 | | | | | | |
| 4/2/02 | Martin, Tenn. | W, 2-0 | | | | | | |
| 4/2/02 | Martin, Tenn. | W, 1-0 | | | | | | |
| 4/15/03 | Clarksville, Tenn. | W, 5-4 | | | | | | |
| 4/15/03 | Clarksville, Tenn. | L, 3-2 | | | | | | |
| 4/22/03 | Martin, Tenn. | W, 4-0 | | | | | | |
| 5/8/04 | Martin, Tenn. | W, 4-1 | | | | | | |
| 5/8/04 | Martin, Tenn. | W, 8-3 | | | | | | |
| 5/9/04 | Martin, Tenn. | W, 10-2 | | | | | | |

ALL-TIME SERIES RESULTS

| | | |
|--|------------------------------|-------------|
| Drake | Overall: 0-1 (.000) | |
| Home: 0-0, Away: 0-0, Neutral: 0-1 | | |
| Date | Location | W/L |
| 2/28/03 | Cookeville, Tenn. | L, 2-0 |
| Drexel University | Overall: 1-0 (1.000) | |
| Home: 0-0, Away: 0-0, Neutral: 1-0 | | |
| Date | Location | W/L |
| 2/26/05 | Atlanta, Ga. | W, 7-1 |
| East Carolina | Overall: 0-1 (.000) | |
| Home: 0-0, Away: 0-0, Neutral: 0-1 | | |
| Date | Location | W/L |
| 3/17/00 | Rock Hill, S.C. | L, 8-1 |
| East Tennessee State | Overall: 1-0 (1.000) | |
| Home: 1-0, Away: 0-0, Neutral: 0-0 | | |
| Date | Location | W/L |
| 4/21/04 | Martin, Tenn. | W, 3-2 |
| Eastern Illinois | Overall: 19-23 (.452) | |
| Home: 8-10, Away: 11-9, Neutral: 0-4, OVCT: 0-5 | | |
| Date | Location | W/L |
| 3/25/97 | Charleston, Ill. | W, 2-1 |
| 3/25/97 | Charleston, Ill. | L, 6-5 |
| 4/27/97 | Martin, Tenn. | W, 6-1 |
| 4/27/97 | Martin, Tenn. | L, 10-5 |
| 5/4/97 | Morehead, Ky. | L, 4-0 |
| 4/9/98 | Charleston, Ill. | W, 8-5 |
| 4/11/98 | Martin, Tenn. | W, 5-1 |
| 4/11/98 | Martin, Tenn. | W, 4-1 |
| 5/2/98 | Cape Girardeau, Mo. | L, 3-0 |
| 4/3/99 | Charleston, Ill. | L, 3-0 |
| 4/3/99 | Charleston, Ill. | L, 6-0 |
| 4/24/99 | Martin, Tenn. | L, 24-0 |
| 4/24/99 | Martin, Tenn. | L, 9-3 |
| 5/1/99 | Martin, Tenn. | L, 13-3 |
| 4/9/00 | Martin, Tenn. | L, 7-5 |
| 4/9/00 | Martin, Tenn. | L, 7-6 |
| 4/9/00 | Martin, Tenn. | L, 1-0 |
| 4/7/01 | Charleston, Ill. | L, 9-1 |
| 4/7/01 | Charleston, Ill. | W, 1-0 |
| 4/8/01 | Charleston, Ill. | L, 4-0 |
| 4/6/02 | Charleston, Ill. | L, 2-1 |
| 4/6/02 | Charleston, Ill. | W, 7-3 |
| 4/7/02 | Charleston, Ill. | W, 5-3 |
| 5/3/02 | Richmond, Ky. | L, 6-1 |
| 5/4/02 | Richmond, Ky. | L, 5-1 |
| 4/5/03 | Martin, Tenn. | W, 3-2 |
| 4/5/03 | Martin, Tenn. | W, 8-0 |
| 4/21/04 | Martin, Tenn. | W, 9-2 |
| 4/21/04 | Martin, Tenn. | W, 2-1 |
| 4/28/04 | Charleston, Ill. | W, 3-2 |
| 5/7/05 | Charleston, Ill. | W, 3-0 |
| 5/7/05 | Charleston, Ill. | W, 2-1 |
| 5/8/05 | Charleston, Ill. | W, 7-0 |
| 3/18/06 | Martin, Tenn. | L, 4-2 |
| 3/18/06 | Martin, Tenn. | W, 4-3 |
| 3/19/06 | Martin, Tenn. | L, 4-0 |
| 4/15/07 | Charleston, Ill. | W, 5-0 |
| 4/15/07 | Charleston, Ill. | W, 4-3 |
| 3/29/08 | Martin, Tenn. | L, 5-4 (10) |
| 3/21/09 | Charleston, Ill. | L, 2-1 (8) |
| 3/21/09 | Charleston, Ill. | L, 5-4 |
| 3/22/09 | Charleston, Ill. | L, 2-1 (10) |
| Eastern Kentucky | Overall: 25-34 (.424) | |
| Home: 12-13, Away: 13-21, Neutral: 3-1, OVCT: 4-2 | | |
| Date | Location | W/L |
| 4/10/93 | Richmond, Ky. | L, 2-1 |
| 4/10/93 | Richmond, Ky. | W, 6-2 |
| 4/10/93 | Richmond, Ky. | L, 7-5 |
| 4/1/94 | Martin, Tenn. | L, 3-1 |
| 4/1/94 | Martin, Tenn. | W, 9-3 |
| 4/9/94 | Richmond, Ky. | L, 5-2 |
| 4/9/94 | Richmond, Ky. | W, 1-0 |
| 4/22/94 | Clarksville, Tenn. | L, 4-0 |
| 4/8/95 | Richmond, Ky. | L, 5-2 |
| 4/8/95 | Richmond, Ky. | W, 2-1 |
| 4/22/95 | Martin, Tenn. | L, 5-2 |
| 4/22/95 | Martin, Tenn. | L, 5-3 |
| 4/14/96 | Martin, Tenn. | W, 1-0 |
| 4/14/96 | Martin, Tenn. | W, 4-3 |
| 4/27/96 | Richmond, Ky. | L, 1-0 (9) |
| 4/27/96 | Richmond, Ky. | W, 3-2 |
| 3/29/97 | Richmond, Ky. | L, 3-2 |
| 3/29/97 | Richmond, Ky. | W, 5-2 |
| 4/14/97 | Martin, Tenn. | W, 2-1 (8) |
| 4/14/97 | Martin, Tenn. | W, 5-4 |
| 5/4/97 | Morehead, Ky. | W, 5-3 |
| 4/4/98 | Martin, Tenn. | L, 6-2 |
| 4/4/98 | Martin, Tenn. | L, 9-0 |
| 4/10/99 | Richmond, Ky. | L, 8-0 |
| 4/10/99 | Richmond, Ky. | L, 14-2 |
| 4/15/00 | Richmond, Ky. | W, 2-1 |
| 4/15/00 | Richmond, Ky. | L, 5-4 |
| 4/16/00 | Richmond, Ky. | L, 5-1 |
| 4/14/01 | Martin, Tenn. | L, 2-1 |
| 4/14/01 | Martin, Tenn. | L, 3-0 |
| 4/15/01 | Martin, Tenn. | L, 3-1 |
| 3/30/02 | Richmond, Ky. | L, 3-2 |
| 3/30/02 | Richmond, Ky. | L, 7-0 |
| 3/29/03 | Martin, Tenn. | W, 2-1 |
| 3/29/03 | Martin, Tenn. | W, 4-2 |
| 3/30/03 | Martin, Tenn. | L, 4-2 |
| 4/17/04 | Richmond, Ky. | W, 2-0 |
| 4/17/04 | Richmond, Ky. | L, 4-3 |
| 4/18/04 | Richmond, Ky. | L, 6-3 |
| 5/14/04 | Richmond, Ky. | L, 8-0 |
| 5/15/04 | Richmond, Ky. | W, 2-1 |

| | | |
|---|-----------------------------|------------|
| 5/15/04 | Richmond, Ky. | L, 4-3 |
| 4/16/05 | Richmond, Ky. | L, 3-0 |
| 4/16/05 | Richmond, Ky. | L, 7-4 |
| 4/17/05 | Richmond, Ky. | W, 7-2 |
| 5/13/05 | Jacksonville, Ala. | W, 8-0 |
| 4/22/06 | Martin, Tenn. | W, 1-0 |
| 4/22/06 | Martin, Tenn. | W, 1-0 |
| 4/23/06 | Martin, Tenn. | W, 7-1 |
| 3/17/07 | Richmond, Ky. | L, 4-3 |
| 3/17/07 | Richmond, Ky. | L, 5-3 |
| 3/18/07 | Richmond, Ky. | W, 4-0 |
| 5/10/07 | Cookeville, Tenn. | W, 4-0 |
| 4/12/08 | Martin, Tenn. | L, 16-5 |
| 4/12/08 | Martin, Tenn. | L, 7-2 |
| 4/13/08 | Martin, Tenn. | L, 1-0 |
| 5/2/09 | Richmond, Ky. | W, 7-2 |
| 5/2/09 | Richmond, Ky. | W, 5-0 |
| 5/3/09 | Richmond, Ky. | L, 4-2 |
| Evansville | Overall: 3-12 (.200) | |
| Home: 2-3, Away: 1-6, Neutral: 0-3 | | |
| Date | Location | W/L |
| 3/24/94 | Evansville, Ind. | L, 3-0 |
| 3/24/94 | Evansville, Ind. | L, 10-2 |
| 4/13/94 | Martin, Tenn. | W, 4-2 |
| 4/13/94 | Martin, Tenn. | W, 4-0 |
| 3/21/95 | Martin, Tenn. | L, 8-5 |
| 3/21/95 | Martin, Tenn. | L, 5-4 |
| 3/26/99 | Marietta, Ga. | L, 11-0 |
| 2/16/02 | Oxford, Miss. | L, 1-0 |
| 2/17/02 | Oxford, Miss. | L, 4-1 |
| 3/1/03 | Evansville, Ind. | L, 5-4 |
| 2/22/06 | Evansville, Ind. | L, 13-0 |
| 2/22/06 | Evansville, Ind. | L, 4-2 |
| 4/2/08 | Martin, Tenn. | L, 5-1 |
| 3/18/09 | Evansville, Ind. | W, 5-1 |
| 3/18/09 | Evansville, Ind. | L, 1-0 |
| Fairfield | Overall: 4-2 (.667) | |
| Home: 0-0, Away: 0-0, Neutral: 4-2 | | |
| Date | Location | W/L |
| 3/15/96 | Orlando, Fla. | W, 7-6 |
| 3/10/97 | Orlando, Fla. | L, 7-1 |
| 3/13/97 | Orlando, Fla. | W, 2-1 |
| 3/15/98 | Orlando, Fla. | W, 6-2 |
| 3/18/04 | Kissimmee, Fla. | W, 15-14 |
| 3/19/04 | Kissimmee, Fla. | L, 7-2 |
| Fairleigh Dickinson | Overall: 2-0 (1.000) | |
| Home: 0-0, Away: 0-0, Neutral: 2-0 | | |
| Date | Location | W/L |
| 3/14/04 | Kissimmee, Fla. | W, 5-3 |
| 3/15/06 | Kissimmee, Fla. | W, 3-0 |
| Faulkner | Overall: 2-1 (.667) | |
| Home: 0-0, Away: 0-0, Neutral: 2-1 | | |
| Date | Location | W/L |
| 3/11/94 | Jacksonville, Tenn. | W, 7-2 |
| 3/10/95 | Troy, Ala. | W, 2-1 |
| 3/11/95 | Troy, Ala. | L, 3-2 |
| Florida A&M | Overall: 1-0 (1.000) | |
| Home: 0-0, Away: 0-0, Neutral: 1-0 | | |
| Date | Location | W/L |
| 3/8/09 | Atlanta, Ga. | W, 3-1 |
| Florida Atlantic | Overall: 1-0 (1.000) | |
| Home: 0-0, Away: 0-0, Neutral: 1-0 | | |
| Date | Location | W/L |
| 3/17/95 | Orlando, Fla. | W, 10-4 |
| Furman | Overall: 1-0 (1.000) | |
| Home: 0-0, Away: 0-0, Neutral: 1-0 | | |
| Date | Location | W/L |
| 4/18/98 | Knoxville, Tenn. | W, 4-0 |
| George Mason | Overall: 1-1 (.500) | |
| Home: 0-0, Away: 0-0, Neutral: 1-1 | | |
| Date | Location | W/L |
| 3/12/02 | Winter Park, Fla. | L, 6-3 |
| 3/12/03 | Osceola, Fla. | W, 4-2 |
| George Washington | Overall: 1-0 (1.000) | |
| Home: 0-0, Away: 0-0, Neutral: 1-0 | | |
| Date | Location | W/L |
| 3/14/06 | Kissimmee, Fla. | W, 2-1 |
| Georgia | Overall: 0-1 (.000) | |
| Home: 0-0, Away: 0-0, Neutral: 0-1 | | |
| Date | Location | W/L |
| 3/1/02 | Atlanta, Ga. | L, 6-1 |
| Georgia State | Overall: 1-3 (.250) | |
| Home: 0-0, Away: 1-3, Neutral: 0-0 | | |
| Date | Location | W/L |
| 3/31/95 | Atlanta, Ga. | L, 15-0 |
| 2/26/05 | Atlanta, Ga. | W, 2-0 |
| 2/9/08 | Atlanta, Ga. | L, 4-3 |
| 2/10/08 | Atlanta, Ga. | L, 6-0 (8) |
| Georgia Tech | Overall: 1-4 (.200) | |
| Home: 0-0, Away: 0-3, Neutral: 1-1 | | |
| Date | Location | W/L |
| 3/29/96 | Marietta, Ga. | W, 1-0 (9) |
| 3/23/01 | Atlanta, Ga. | L, 3-0 |
| 2/10/08 | Atlanta, Ga. | L, 2-0 |
| 3/10/09 | Atlanta, Ga. | L, 2-1 |
| 3/10/09 | Atlanta, Ga. | L, 7-5 |

| | | |
|---|-----------------------------|---------------------|
| Houston Baptist | Overall: 1-0 (1.000) | |
| Home: 0-0, Away: 0-0, Neutral: 1-0 | | |
| Date | Location | W/L |
| 2/21/09 | Dallas, Texas | W, 9-3 |
| Huntingdon | Overall: 0-1 (.000) | |
| Home: 0-0, Away: 0-0, Neutral: 0-1 | | |
| Date | Location | W/L |
| 3/20/92 | Jacksonville, Ala. | L |
| Illinois-Chicago | Overall: 0-2 (.000) | |
| Home: 0-0, Away: 0-0, Neutral: 0-2 | | |
| Date | Location | W/L |
| 3/24/01 | Atlanta, Ga. | L, 9-2 |
| 3/2/07 | Chattanooga, Tenn. | L, 1-0 |
| Illinois State | Overall: 0-1 (.000) | |
| Home: 0-0, Away: 0-0, Neutral: 0-1 | | |
| Date | Location | W/L |
| 2/12/05 | Oxford, Miss. | L, 9-0 |
| Indiana | Overall: 2-1 (.667) | |
| Home: 0-0, Away: 0-0, Neutral: 2-1 | | |
| Date | Location | W/L |
| 3/5/05 | Bowling Green, Ky. | W, 2-1 |
| 3/6/05 | Bowling Green, Ky. | W, 4-3 |
| 3/3/06 | Chattanooga, Tenn. | L, 5-2 |
| Indiana State | Overall: 2-7 (.222) | |
| Home: 1-3, Away: 0-0, Neutral: 1-4 | | |
| Date | Location | W/L |
| 3/9/01 | Columbia, Mo. | L, 2-1 |
| 3/11/01 | Columbia, Mo. | L, 11-3 |
| 2/23/02 | Martin, Tenn. | W, 3-1 |
| 2/24/02 | Martin, Tenn. | L, 5-1 |
| 2/15/03 | Oxford, Miss. | L, 3-0 |
| 2/14/04 | Oxford, Miss. | L, 3-2 |
| 2/22/04 | Martin, Tenn. | L, 6-2 |
| 2/19/05 | Martin, Tenn. | L, 5-2 |
| 3/1/08 | Martin, Tenn. | W, 3-1 |
| Iona University | Overall: 1-0 (1.000) | |
| Home: 0-0, Away: 0-0, Neutral: 1-0 | | |
| Date | Location | W/L |
| 3/18/04 | Kissimmee, Fla. | W, 9-0 |
| Iowa State | Overall: 2-1 (.666) | |
| Home: 0-0, Away: 0-2, Neutral: 1-0 | | |
| Date | Location | W/L |
| 3/10/01 | Columbia, Mo. | L, 5-0 |
| 3/11/01 | Columbia, Mo. | L, 8-4 |
| 3/6/04 | Louisville, Ky. | W, 5-4 |
| IPFW | Overall: 3-0 (1.000) | |
| Home: 1-0, Away: 0-0, Neutral: 2-0 | | |
| Date | Location | W/L |
| 3/13/03 | Osceola, Fla. | W, 11-1 |
| 2/21/04 | Martin, Tenn. | W, 1-0 |
| 2/8/08 | Osceola, Fla. | W, 9-0 |
| IUPUI | Overall: 0-1 (.000) | |
| Home: 0-0, Away: 0-0, Neutral: 0-1 | | |
| Date | Location | W/L |
| 3/16/99 | Orlando, Fla. | L, 6-5 |
| Jackson State | Overall: 2-0 (1.000) | |
| Home: 0-0 | Away: 0-0 | Neutral: 2-0 |
| Date | Location | W/L |
| 2/11/06 | Hammond, La. | W, 15-9 |
| 2/14/09 | Hammond, La. | W, 12-1 |
| Jacksonville State | Overall: 8-25 (.242) | |
| Home: 0-8, Away: 3-15, Neutral: 3-2, OVCT: 3-2 | | |
| Date | Location | W/L |
| 3/21/92 | Jacksonville, Ala. | L |
| 3/28/92 | Florence, Ala. | W |
| 4/18/92 | Columbus, Miss. | W |
| 3/20/93 | Jacksonville, Ala. | W, 1-0 |
| 3/12/94 | Jacksonville, Ala. | L, 2-1 |
| 4/20/96 | Jacksonville, Ala. | L, 4-0 |
| 3/1/99 | Jacksonville, Ala. | L, 7-2 |
| 3/1/99 | Jacksonville, Ala. | L, 11-3 |
| 3/19/99 | Orlando, Fla. | L, 6-1 |
| 4/9/04 | Jacksonville, Ala. | L, 10-2 |
| 4/9/04 | Jacksonville, Ala. | W, 8-6 |
| 4/10/04 | Jacksonville, Ala. | W, 6-3 |
| 5/15/04 | Richmond, Ky. | W, 5-2 |
| 4/23/05 | Martin, Tenn. | L, 11-2 |
| 4/23/05 | Martin, Tenn. | L, 8-0 |
| 4/24/05 | Martin, Tenn. | L, 5-4 |
| 5/12/05 | Jacksonville, Ala. | L, 11-4 |
| 4/29/06 | Jacksonville, Ala. | L, 6-4 |
| 4/29/06 | Jacksonville, Ala. | L, 4-1 |
| 4/30/06 | Jacksonville, Ala. | L, 3-2 |
| 5/12/06 | Cookeville, Tenn. | L, 9-2 |
| 4/28/07 | Martin, Tenn. | L, 7-4 |
| 4/28/07 | Martin, Tenn. | L, 6-3 |
| 4/29/07 | Martin, Tenn. | L, 7-3 |
| 3/21/08 | Jacksonville, Ala. | L, 5-2 |
| 3/21/08 | Jacksonville, Ala. | L, 8-0 |
| 3/22/08 | Jacksonville, Ala. | L, 6-3 |
| 3/29/09 | Martin, Tenn. | L, 6-3 |
| 3/29/09 | Martin, Tenn. | L, 7-1 |
| 5/8/09 | Martin, Tenn. | W, 2-0 |
| Kent State | Overall: 0-1 (.000) | |
| Home: 0-0, Away: 0-0, Neutral: 0-1 | | |
| Date | Location | W/L |
| 3/6/04 | Louisville, Ky. | L, 9-5 |

ALL-TIME SERIES RESULTS

| | |
|---|----------------------------|
| Kentucky Wesleyan | Overall: 0-4 (.000) |
| Home: 0-2, Away: 0-2, Neutral: 0-0 | |
| Date | W/L |
| 4/4/92 | Owensboro, Ky. L |
| 4/15/92 | Martin, Tenn. L |
| 4/15/92 | Martin, Tenn. L |
| 3/10/93 | Owensboro, Ky. L, 5-4 |

| | |
|---|-----------------------------|
| Lafayette | Overall: 1-0 (1.000) |
| Home: 0-0, Away: 0-0, Neutral: 1-0 | |
| Date | W/L |
| 3/14/04 | Kissimmee, Fla. W, 7-0 |

| | |
|---|----------------------------|
| Lambuth | Overall: 3-1 (.750) |
| Home: 2-0, Away: 1-1, Neutral: 0-0 | |
| Date | W/L |
| 3/12/93 | Jackson, Tenn. W, 4-2 |
| 3/12/93 | Jackson, Tenn. L, 5-1 |
| 4/13/93 | Martin, Tenn. W, 1-0 |
| 4/13/93 | Martin, Tenn. W, 5-4 |

| | |
|---|----------------------------|
| Lipscomb | Overall: 4-8 (.333) |
| Home: 2-6, Away: 1-1, Neutral: 1-1 | |
| Date | W/L |
| 3/6/01 | Martin, Tenn. L, 6-1 |
| 3/6/01 | Martin, Tenn. L, 4-2 |
| 2/19/02 | Nashville, Tenn. W, 4-0 |
| 2/19/02 | Nashville, Tenn. L, 10-2 |
| 2/23/02 | Martin, Tenn. W, 3-1 |
| 2/24/02 | Martin, Tenn. L, 6-4 |
| 4/18/02 | Martin, Tenn. L, 11-4 |
| 4/18/02 | Martin, Tenn. L, 2-0 |
| 3/27/03 | Martin, Tenn. L, 5-1 |
| 3/27/03 | Martin, Tenn. W, 6-4 |
| 2/25/06 | Murfreesboro, Tenn. L, 8-3 |
| 2/9/08 | Atlanta, Ga. W, 4-3 |

| | |
|---|----------------------------|
| Liberty | Overall: 0-1 (.000) |
| Home: 0-0, Away: 0-0, Neutral: 0-1 | |
| Date | W/L |
| 2/28/99 | Chattanooga, Tenn. L, 5-0 |

| | |
|--|----------------------------|
| Livingston | Overall: 3-3 (.500) |
| Home: 0-0, Away: 0-0, Neutral: 3-2, GSCT: 1-0 | |
| Date | W/L |
| 1986 | Columbus, Miss. W, 9-3 |
| 1987 | Florence, Ala. L, 12-1 |
| 1987 | Columbus, Miss. L, 6-5 |
| 1987 | Martin, Tenn. W, 10-2 |
| 4/4/92 | Owensboro, Ky. W |
| 4/18/92 | Columbus, Miss. L |

| | |
|---|----------------------------|
| Louisiana-Lafayette | Overall: 1-1 (.500) |
| Home: 0-0, Away: 0-0, Neutral: 1-1 | |
| Date | W/L |
| 2/24/07 | Natchitoches, La. L, 5-0 |
| 2/25/07 | Natchitoches, La. L, 9-1 |

| | |
|---|-------------------------------|
| Louisiana-Monroe | Overall: 1-1 (.500) |
| Home: 0-0, Away: 0-0, Neutral: 1-1 | |
| Date | W/L |
| 2/12/05 | Oxford, Miss. L, 4-3 |
| 2/10/07 | Hammonds, La. (No. 23) W, 5-4 |

| | |
|---|----------------------------|
| Louisiana Tech | Overall: 0-1 (.000) |
| Home: 0-0, Away: 0-0, Neutral: 0-1 | |
| Date | W/L |
| 2/23/97 | Monroe, La. L, 10-1 |

| | |
|---|----------------------------|
| Louisville | Overall: 0-3 (.000) |
| Home: 0-0, Away: 0-3, Neutral: 0-0 | |
| Date | W/L |
| 3/3/01 | Louisville, Ky. L, 8-0 |
| 3/3/01 | Louisville, Ky. L, 3-2 |
| 3/7/04 | Louisville, Ky. L, 12-2 |

| | |
|---|-----------------------------|
| Loyola-Chicago | Overall: 3-0 (1.000) |
| Home: 2-0, Away: 0-0, Neutral: 1-0 | |
| Date | W/L |
| 3/5/02 | Martin, Tenn. W, 5-0 |
| 3/5/02 | Martin, Tenn. W, 3-0 |
| 2/26/06 | Murfreesboro, Tenn. W, 12-0 |

| | |
|---|----------------------------|
| Loyola Marymount | Overall: 0-2 (.000) |
| Home: 0-0, Away: 0-2, Neutral: 0-0 | |
| Date | W/L |
| 3/10/07 | Los Angeles, Calif. L, 6-5 |
| 3/10/07 | Los Angeles, Calif. L, 4-2 |

| | |
|---|----------------------------|
| Maine | Overall: 1-4 (.200) |
| Home: 0-1, Away: 0-0, Neutral: 1-3 | |
| Date | W/L |
| 3/13/96 | Orlando, Fla. L, 2-1 |
| 3/12/97 | Orlando, Fla. L, 4-2 |
| 3/20/02 | Martin, Tenn. L, 6-4 |
| 3/13/03 | Osceola, Fla. L, 2-0 |
| 3/14/06 | Kissimmee, Fla. W, 4-0 |

| | |
|---|----------------------------|
| Manhattan | Overall: 0-2 (.000) |
| Home: 0-0, Away: 0-0, Neutral: 0-2 | |
| Date | W/L |
| 3/16/98 | Orlando, Fla. L, 3-1 |
| 3/16/99 | Orlando, Fla. L, 5-4 |

| | |
|---|----------------------------|
| Marist | Overall: 1-1 (.500) |
| Home: 0-0, Away: 0-0, Neutral: 1-1 | |
| Date | W/L |
| 3/14/98 | Orlando, Fla. W, 5-3 |
| 3/14/98 | Orlando, Fla. L, 7-3 |

| | |
|---|----------------------------|
| Marshall | Overall: 0-1 (.000) |
| Home: 0-0, Away: 0-0, Neutral: 0-1 | |
| Date | W/L |
| 2/27/04 | Chattanooga, Tenn. L, 10-6 |

| | |
|---|----------------------------|
| Martin Methodist | Overall: 4-2 (.666) |
| Home: 2-0, Away: 1-1, Neutral: 1-1 | |
| Date | W/L |
| 1987 | Martin, Tenn. W, 7-4 |
| 1987 | Martin, Tenn. W, 13-11 |
| 1987 | Pulaski, Tenn. L, 5-6 |
| 1987 | Pulaski, Tenn. W, 7-4 |
| 3/20/92 | Jacksonville, Ala. L |
| 3/27/92 | Florence, Ala. W |

| | |
|---|----------------------------|
| Maryland | Overall: 1-2 (.333) |
| Home: 0-0, Away: 0-0, Neutral: 1-2 | |
| Date | W/L |
| 4/1/95 | Atlanta, Ga. W, 12-1 |
| 2/26/99 | Chattanooga, Tenn. L, 11-1 |
| 3/27/99 | Marietta, Ga. L, 10-0 |

| | |
|---|----------------------------|
| Memphis | Overall: 2-6 (.250) |
| Home: 2-2, Away: 0-4, Neutral: 0-0 | |
| Date | W/L |
| 4/5/06 | Martin, Tenn. W, 6-2 |
| 4/5/06 | Martin, Tenn. W, 1-0 |
| 3/28/07 | Memphis, Tenn. L, 7-4 |
| 3/28/07 | Memphis, Tenn. L, 2-1 |
| 4/9/08 | Martin, Tenn. L, 6-4 |
| 4/9/08 | Martin, Tenn. L, 5-2 |
| 4/1/09 | Memphis, Tenn. L, 7-2 |
| 4/1/09 | Memphis, Tenn. L, 5-4 (9) |

| | |
|---|-----------------------------|
| Mercer | Overall: 1-0 (1.000) |
| Home: 0-0, Away: 0-0, Neutral: 1-0 | |
| Date | W/L |
| 3/07/09 | Atlanta, Ga. W, 6-3 |

| | |
|---|-----------------------------|
| Mid-Continent | Overall: 6-0 (1.000) |
| Home: 6-0, Away: 0-0, Neutral: 0-0 | |
| Date | W/L |
| 5/4/04 | Martin, Tenn. W, 3-0 |
| 5/4/04 | Martin, Tenn. W, 10-1 |
| 2/21/07 | Martin, Tenn. W, 7-0 |
| 2/21/07 | Martin, Tenn. W, 10-0 |
| 4/29/08 | Martin, Tenn. W, 13-2 |
| 4/29/08 | Martin, Tenn. W, 10-0 |

| | |
|---|--------------------------------|
| Middle Tennessee | Overall: 11-22-1 (.324) |
| Home: 2-13-1, Away: 7-8, Neutral: 2-1, OVCT: 1-1 | |
| Date | W/L |
| 4/18/93 | Martin, Tenn. L, 2-0 |
| 4/18/93 | Martin, Tenn. L, 2-1 |
| 4/20/94 | Martin, Tenn. L, 4-2 (11) |
| 4/20/94 | Martin, Tenn. L, 6-4 |
| 4/23/94 | Clarksville, Tenn. L, 5-1 |
| 4/3/95 | Murfreesboro, Tenn. W, 3-0 |
| 4/3/95 | Murfreesboro, Tenn. L, 4-3 |
| 3/24/96 | Murfreesboro, Tenn. W, 3-2 |
| 3/24/96 | Murfreesboro, Tenn. L, 6-0 |
| 4/12/96 | Martin, Tenn. L, 2-1 |
| 4/12/96 | Martin, Tenn. L, 1-0 |
| 4/18/97 | Murfreesboro, Tenn. L, 2-0 |
| 4/18/97 | Murfreesboro, Tenn. W, 4-3 |
| 5/3/97 | Morehead, Ky. L, 2-1 |
| 4/1/98 | Murfreesboro, Tenn. W, 4-0 |
| 4/1/98 | Murfreesboro, Tenn. W, 7-2 |
| 4/18/99 | Martin, Tenn. L, 15-1 |
| 4/18/99 | Martin, Tenn. L, 1-0 |
| 4/6/00 | Murfreesboro, Tenn. L, 7-0 |
| 4/6/00 | Murfreesboro, Tenn. L, 3-2 |
| 5/6/00 | Martin, Tenn. L, 2-0 |
| 5/6/00 | Martin, Tenn. L, 4-0 |
| 2/27/01 | Murfreesboro, Tenn. L, 1-0 |
| 2/27/01 | Murfreesboro, Tenn. L, 5-0 |
| 4/2/03 | Martin, Tenn. L, 4-1 |
| 4/2/03 | Martin, Tenn. L, 9-0 |
| 2/25/06 | Murfreesboro, Tenn. W, 6-2 |
| 2/28/06 | Martin, Tenn. L, 6-4 |
| 2/28/06 | Martin, Tenn. T, 1-1 |
| 3/5/06 | Chattanooga, Tenn. W, 5-4 |
| 2/23/08 | Murfreesboro, Tenn. L, 5-1 |
| 2/24/08 | Murfreesboro, Tenn. W, 4-2 |
| 4/16/08 | Martin, Tenn. W, 5-1 |
| 4/16/08 | Martin, Tenn. W, 1-0 |

| | |
|---|----------------------------|
| Minnesota | Overall: 0-1 (.000) |
| Home: 0-0, Away: 0-0, Neutral: 0-1 | |
| Date | W/L |
| 3/2/08 | Martin, Tenn. L, 6-0 |

| | |
|---|----------------------------|
| Mississippi (Ole Miss) | Overall: 0-5 (.000) |
| Home: 0-0, Away: 0-0, Neutral: 0-5 | |
| Date | W/L |
| 2/10/01 | Oxford, Miss. L, 2-1 |
| 2/11/01 | Oxford, Miss. L, 11-3 |
| 2/16/02 | Oxford, Miss. L, 6-2 |
| 3/26/03 | Martin, Tenn. L, 7-1 |
| 3/26/03 | Martin, Tenn. L, 2-1 |

| | |
|---|----------------------------|
| Mississippi College | Overall: 2-4 (.333) |
| Home: 0-0, Away: 0-0, Neutral: 2-2, GST: 0-2 | |
| Date | W/L |
| 1986 | Florence, Ala. W, 12-5 |
| 1986 | Columbus, Miss. L, 6-2 |
| 1986 | Cape Girardeau, Mo. L, 3-2 |
| 1987 | Martin, Tenn. L, 10-9 |
| 1987 | Martin, Tenn. L, 6-5 |
| 4/18/92 | Columbus, Miss. W |

| | |
|---|----------------------------|
| Mississippi State | Overall: 0-2 (.000) |
| Home: 0-0, Away: 0-0, Neutral: 0-2 | |
| Date | W/L |
| 2/21/97 | Monroe, La. L, 4-1 |
| 3/3/07 | Chattanooga, Tenn. L, 6-5 |

| | |
|---|----------------------------|
| Mississippi Univ. for Women | Overall: 3-4 (.429) |
| Home: 0-0, Away: 0-0, Neutral: 3-4 | |
| Date | W/L |
| 1986 | Florence, Ala. L, 2-0 |
| 1986 | Columbus, Miss. L, 11-1 |
| 1986 | Cape Girardeau, Mo. L, 5-1 |
| 1987 | Florence, Ala. W, 5-4 |
| 1987 | Columbus, Miss. L, 13-1 |
| 3/20/92 | Jacksonville, Ala. W |
| 4/17/92 | Columbus, Miss. W |

| | |
|---|----------------------------|
| Mississippi Valley State | Overall: 4-2 (.666) |
| Home: 1-1, Away: 2-0, Neutral: 1-1 | |
| Date | W/L |
| 3/30/05 | Itta Bena, Miss. W, 3-2 |
| 3/30/05 | Itta Bena, Miss. W, 7-2 |
| 4/14/05 | Martin, Tenn. W, 8-0 |
| 4/14/05 | Martin, Tenn. L, 3-1 |
| 2/10/07 | Hammonds, La. W, 9-4 |
| 2/13/09 | Hammond, La. L, 0-1 |

| | |
|---|----------------------------|
| Missouri | Overall: 0-2 (.000) |
| Home: 0-0, Away: 0-2, Neutral: 0-0 | |
| Date | W/L |
| 3/9/01 | Columbia, Mo. L, 6-4 |
| 3/10/01 | Columbia, Mo. L, 15-0 |

| | |
|---|-----------------------------|
| Missouri-Kansas City | Overall: 1-0 (1.000) |
| Home: 0-0, Away: 0-0, Neutral: 1-0 | |
| Date | W/L |
| 2/22/09 | Dallas, Texas W, 11-1 |

| | |
|---|----------------------------|
| Monmouth | Overall: 1-1 (.500) |
| Home: 0-0, Away: 0-0, Neutral: 1-1 | |
| Date | W/L |
| 3/10/08 | Orlando, Fla. L, 3-2 |
| 3/10/08 | Orlando, Fla. W, 1-0 |

| | |
|--|---------------------------------|
| Morehead State | Overall: 37-16 (.698) |
| Home: 18-9, Away: 13-7, Neutral: 5-2, OVCT: 3-1 | |
| Date | W/L |
| 4/25/92 | Cape Girardeau, Mo. W, 10-1 (5) |
| 4/25/92 | Cape Girardeau, Mo. W, 7-4 |
| 4/2/94 | Martin, Tenn. L, 5-2 |
| 4/2/94 | Martin, Tenn. W, 11-2 |
| 4/8/94 | Morehead, Ky. W, 6-4 |
| 4/8/94 | Morehead, Ky. L, 7-3 |
| 4/23/94 | Clarksville, Tenn. W, 2-0 |
| 3/13/95 | Orlando, Fla. W, 5-0 |
| 4/7/95 | Morehead, Ky. L, 3-2 |
| 4/7/95 | Morehead, Ky. W, 5-1 |
| 4/13/96 | Martin, Tenn. W, 2-1 |
| 4/13/96 | Martin, Tenn. W, 7-6 |
| 4/26/96 | Morehead, Ky. W, 2-1 |
| 4/26/96 | Morehead, Ky. W, 4-2 |
| 5/5/96 | Murfreesboro, Tenn. W, 6-0 |
| 3/30/97 | Morehead, Ky. L, 1-0 (8) |
| 3/30/97 | Morehead, Ky. W, 5-0 |
| 4/13/97 | Martin, Tenn. W, 8-3 |
| 4/13/97 | Martin, Tenn. L, 5-3 |
| 4/5/98 | Martin, Tenn. L, 2-0 |
| 4/5/98 | Martin, Tenn. W, 2-1 |
| 5/3/98 | Cape Girardeau, Mo. L, 1-0 |
| 3/15/99 | Orlando, Fla. L, 13-1 |
| 4/11/99 | Morehead, Ky. L, 9-1 |
| 4/11/99 | Morehead, Ky. L, 9-1 |
| 3/25/00 | Martin, Tenn. W, 3-2 |
| 3/26/00 | Martin, Tenn. L, 5-1 |
| 3/26/00 | Martin, Tenn. W, 6-1 |
| 3/31/01 | Morehead, Ky. L, 4-3 |
| 3/31/01 | Morehead, Ky. L, 2-1 |
| 4/1/01 | Morehead, Ky. W, 5-0 |
| 4/13/02 | Martin, Tenn. W, 6-1 |
| 4/13/02 | Martin, Tenn. W, 4-2 |
| 4/14/02 | Martin, Tenn. W, 3-2 |
| 4/12/03 | Morehead, Ky. W, 3-0 |
| 4/12/03 | Morehead, Ky. W, 4-0 |
| 4/13/03 | Morehead, Ky. W, 11-0 |
| 5/2/04 | Martin, Tenn. W, 8-0 |
| 5/2/04 | Martin, Tenn. W, 10-1 |
| 4/9/05 | Martin, Tenn. L, 1-0 |
| 4/9/05 | Martin, Tenn. W, 6-3 |
| 4/10/05 | Martin, Tenn. W, 3-1 |
| 4/14/06 | Morehead, Ky. W, 3-0 |
| 4/14/06 | Morehead, Ky. W, 5-1 |
| 4/15/06 | Morehead, Ky. W, 7-2 |
| 3/31/07 | Martin, Tenn. W, 1-0 |
| 3/31/07 | Martin, Tenn. L, 4-1 |
| 4/1/07 | Martin, Tenn. W, 2-1 |
| 3/15/08 | Morehead, Ky. W, 3-2 (9) |
| 3/14/09 | Martin, Tenn. W, 3-2 (8) |
| 3/14/09 | Martin, Tenn. W, 13-0 (5) |
| 3/15/09 | Martin, Tenn. L, 3-1 (10) |
| 5/8/09 | Jacksonville, Ala. W, 5-0 (8) |

| | |
|---|----------------------------|
| Nicholls State | Overall: 1-3 (.250) |
| Home: 0-0, Away: 0-0, Neutral: 1-3 | |
| Date | W/L |
| 2/22/97 | Monroe, La. L, 3-1 |
| 2/10/01 | Oxford, Miss. L, 3-1 |
| 2/11/01 | Oxford, Miss. L, 4-0 |
| 2/16/02 | Oxford, Miss. W, 3-0 |

ALL-TIME SERIES RESULTS

| | |
|---|------------------------------|
| North Alabama | Overall: 7-8-1 (.438) |
| Home: 1-1, Away: 4-5, Neutral: 2-1-1, GST: 0-1 | |
| Date | Location |
| 1986 | Martin, Tenn. W, 2-1 |
| 1986 | Martin, Tenn. L, 17-4 |
| 1986 | Florence, Ala. L, 4-3 |
| 1986 | Florence, Ala. W, 8-1 |
| 1986 | Columbus, Miss. W, 4-1 |
| 1986 | Florence, Ala. L, 12-6 |
| 1987 | Florence, Ala. L, 8-1 |
| 1987 | Florence, Ala. L, 1-0 |
| 1987 | Florence, Ala. L, 5-4 |
| 3/3/92 | Florence, Ala. W |
| 3/3/92 | Florence, Ala. W |
| 3/21/92 | Jacksonville, Ala. L |
| 3/27/92 | Florence, Ala. W |
| 3/19/93 | Jacksonville, Ala. L, 6-3 |
| 2/26/97 | Monroe, La. W, 8-2 |
| 2/26/97 | Monroe, La. T, 2-2 |

| | |
|---|----------------------------|
| North Carolina | Overall: 0-1 (.000) |
| Home: 0-0, Away: 0-0, Neutral: 0-1 | |
| Date | Location |
| 3/29/96 | Marietta, Ga. L, 5-1 |

| | |
|---|----------------------------|
| North Dakota State | Overall: 0-1 (.000) |
| Home: 0-0, Away: 0-0, Neutral: 0-1 | |
| Date | Location |
| 2/14/09 | Hammond, La. L, 5-1 (8) |

| | |
|---|----------------------------|
| North Carolina-Wilmington | Overall: 0-1 (.000) |
| Home: 0-0, Away: 0-0, Neutral: 0-1 | |
| Date | Location |
| 3/12/97 | Orlando, Fla. L, 4-0 |

| | |
|---|----------------------------|
| North Florida | Overall: 0-1 (.000) |
| Home: 0-0, Away: 0-0, Neutral: 0-1 | |
| Date | Location |
| 3/3/06 | Chattanooga, Tenn. L, 8-7 |

| | |
|---|----------------------------|
| Northeast Illinois | Overall: 2-3 (.400) |
| Home: 2-3, Away: 0-0, Neutral: 0-0 | |
| Date | Location |
| 3/20/95 | Martin, Tenn. W, 4-1 |
| 3/20/95 | Martin, Tenn. L, 17-1 |
| 3/21/96 | Martin, Tenn. W, 3-1 |
| 3/21/96 | Martin, Tenn. L, 9-7 |
| 3/8/98 | Martin, Tenn. L, 6-4 |

| | |
|---|----------------------------|
| Northeast Missouri State | Overall: 0-1 (.000) |
| Home: 0-0, Away: 0-0, Neutral: 0-1 | |
| Date | Location |
| 3/18/94 | Edwardsville, Ill. L, 10-3 |

| | |
|---|-----------------------------|
| Northern Colorado | Overall: 1-0 (1.000) |
| Home: 0-0, Away: 0-0, Neutral: 1-0 | |
| Date | Location |
| 2/12/06 | Hammonds, La. W, 7-2 |

| | |
|---|----------------------------|
| Northern Illinois | Overall: 0-2 (.000) |
| Home: 0-0, Away: 0-0, Neutral: 0-2 | |
| Date | Location |
| 2/23/97 | Monroe, La. L, 10-1 |
| 3/2/03 | Evansville, Ind. L, 8-7 |

| | |
|---|-----------------------------|
| Northern Iowa | Overall: 0-4 (.000) |
| Home: 0-0, Away: 0-0, Neutral: 0-4 | |
| Date | Location |
| 3/7/98 | Cape Girardeau, Mo. L, 21-3 |
| 3/7/98 | Cape Girardeau, Mo. L, 14-2 |
| 3/28/98 | Carbondale, Ill. L, 9-3 |
| 3/2/08 | Martin, Tenn. L, 10-2 |

| | |
|---|----------------------------|
| Northridge | Overall: 1-1 (.500) |
| Home: 0-0, Away: 1-1, Neutral: 0-0 | |
| Date | Location |
| 3/12/07 | Northridge, Calif. W, 5-3 |
| 3/12/07 | Northridge, Calif. L, 2-0 |

| | |
|---|-----------------------------|
| North Texas | Overall: 1-0 (1.000) |
| Home: 0-0, Away: 0-0, Neutral: 1-0 | |
| Date | Location |
| 2/28/04 | Chattanooga, Tenn. W, 5-1 |

| | |
|---|----------------------------|
| Northwestern State | Overall: 1-1 (.500) |
| Home: 0-0, Away: 1-1, Neutral: 0-0 | |
| Date | Location |
| 2/23/07 | Natchitoches, La. L, 4-2 |
| 2/25/07 | Natchitoches, La. W, 7-5 |

| | |
|---|----------------------------|
| Notre Dame | Overall: 0-1 (.000) |
| Home: 0-0, Away: 0-0, Neutral: 0-1 | |
| Date | Location |
| 2/26/99 | Chattanooga, Tenn. L, 8-0 |

| | |
|---|-----------------------------|
| Oakland University | Overall: 1-0 (1.000) |
| Home: 0-0, Away: 0-0, Neutral: 1-0 | |
| Date | Location |
| 4/4/92 | Owensboro, Ky. W |
| 2/22/04 | Martin, Tenn. W, 9-8 |
| 3/4/07 | Chattanooga, Tenn. W, 7-4 |

| | |
|---|----------------------------|
| Pennsylvania | Overall: 1-2 (.333) |
| Home: 0-0, Away: 0-0, Neutral: 1-2 | |
| Date | Location |
| 3/15/02 | Winter Park, Fla. W, 13-2 |
| 3/9/08 | Orlando, Fla. L, 4-1 |
| 3/11/08 | Orlando, Fla. L, 6-4 |

| | |
|---|----------------------------|
| Providence | Overall: 1-2 (.333) |
| Home: 0-0, Away: 0-0, Neutral: 1-2 | |
| Date | Location |
| 3/14/96 | Orlando, Fla. L, 4-3 (8) |
| 3/9/97 | Orlando, Fla. L, 3-0 |
| 3/17/00 | Rock Hill, S.C. W, 3-2 |

| | |
|---|----------------------------|
| Purdue | Overall: 0-1 (.000) |
| Home: 0-0, Away: 0-0, Neutral: 0-1 | |
| Date | Location |
| 5/16/09 | Louisville, Ky. L, 6-2 |

| | |
|---|----------------------------|
| Quincy (Ill.) | Overall: 0-1 (.000) |
| Home: 0-0, Away: 0-0, Neutral: 0-1 | |
| Date | Location |
| 3/18/94 | Edwardsville, Ill. L, 2-1 |

| | |
|---|-----------------------------|
| Radford | Overall: 1-0 (1.000) |
| Home: 0-0, Away: 0-0, Neutral: 1-0 | |
| Date | Location |
| 3/27/09 | Chattanooga, Tenn. W, 9-1 |

| | |
|---|-----------------------------|
| Rhode Island | Overall: 4-0 (1.000) |
| Home: 0-0, Away: 0-0, Neutral: 4-0 | |
| Date | Location |
| 3/9/97 | Orlando, Fla. W, 6-0 |
| 3/18/99 | Orlando, Fla. W, 3-2 |
| 3/10/03 | Osceola, Fla. W, 1-0 |
| 2/27/09 | Chattanooga, Tenn. W, 2-1 |

| | |
|---|----------------------------|
| Rider | Overall: 1-1 (.500) |
| Home: 0-0, Away: 1-0, Neutral: 0-1 | |
| Date | Location |
| 3/15/99 | Orlando, Fla. L, 2-1 |
| 3/13/05 | Kissimmee, Fla. W, 5-0 |

| | |
|---|----------------------------|
| Sacred Heart | Overall: 0-1 (.000) |
| Home: 0-0, Away: 0-0, Neutral: 0-1 | |
| Date | Location |
| 3/8/08 | Osceola, Fla. L, 4-3 |

| | |
|---|-----------------------------|
| Saint Augustine | Overall: 1-0 (1.000) |
| Home: 0-0, Away: 0-0, Neutral: 1-0 | |
| Date | Location |
| 3/19/93 | Jacksonville, Ala. W, 3-0 |

| | |
|---|-----------------------------|
| Saint Joseph | Overall: 1-0 (1.000) |
| Home: 0-0, Away: 0-0, Neutral: 1-0 | |
| Date | Location |
| 3/10/03 | Osceola, Fla. W, 1-0 |

| | |
|--|------------------------------|
| Saint Louis | Overall: 15-18 (.455) |
| Home: 9-7, Away: 3-10, Neutral: 1-1 | |
| Date | Location |
| 3/16/95 | Orlando, Fla. W, 8-2 |
| 4/26/97 | Martin, Tenn. W, 6-0 |
| 4/26/97 | Martin, Tenn. W, 1-0 |
| 3/27/98 | Carbondale, Ill. W, 6-1 |
| 3/29/98 | St. Louis, Mo. W, 8-1 |
| 3/29/98 | St. Louis, Mo. W, 10-3 |
| 4/22/98 | Martin, Tenn. W, 9-0 |
| 4/22/98 | Martin, Tenn. W, 3-2 |
| 3/1/01 | Martin, Tenn. L, 4-3 |
| 3/1/01 | Martin, Tenn. L, 3-2 |
| 3/2/01 | Louisville, Ky. L, 6-0 |
| 3/20/01 | St. Louis, Mo. L, 2-1 |
| 3/20/01 | St. Louis, Mo. L, 7-1 |
| 2/23/02 | Martin, Tenn. L, 4-0 |
| 4/9/02 | Martin, Tenn. L, 2-1 |
| 4/9/02 | Martin, Tenn. L, 5-1 |
| 4/29/02 | St. Louis, Mo. L, 3-0 |
| 4/29/02 | St. Louis, Mo. L, 3-2 |
| 4/1/03 | Martin, Tenn. L, 1-0 |
| 4/1/03 | Martin, Tenn. L, 5-4 |
| 4/9/03 | St. Louis, Mo. L, 4-1 |
| 4/9/03 | St. Louis, Mo. L, 2-0 |
| 2/21/04 | Martin, Tenn. W, 2-1 |
| 4/6/04 | St. Louis, Mo. L, 5-4 |
| 4/6/04 | St. Louis, Mo. L, 9-8 |
| 4/19/05 | St. Louis, Mo. L, 1-0 |
| 4/19/05 | St. Louis, Mo. L, 3-2 |
| 4/12/06 | Martin, Tenn. W, 3-0 |
| 4/12/06 | Martin, Tenn. W, 1-0 |
| 5/2/06 | St. Louis, Mo. W, 6-2 |
| 4/4/07 | Martin, Tenn. W, 3-1 |
| 4/4/07 | Martin, Tenn. W, 3-0 |
| 2/16/08 | Hammond, La. W, 4-3 |

| | |
|---|----------------------------|
| Saint Xavier | Overall: 0-1 (.000) |
| Home: 0-0, Away: 0-0, Neutral: 0-1 | |
| Date | Location |
| 3/15/96 | Orlando, Fla. L, 2-1 |

| | |
|--|----------------------------|
| Samford | Overall: 6-7 (.462) |
| Home: 4-2, Away: 2-4, Neutral: 0-1, OVCT: 0-1 | |
| Date | Location |
| 3/27/04 | Martin, Tenn. W, 6-0 |
| 3/27/04 | Martin, Tenn. L, 1-0 |
| 3/28/04 | Martin, Tenn. W, 3-0 |
| 5/2/05 | Birmingham, Ala. L, 1-0 |
| 5/2/05 | Birmingham, Ala. L, 4-0 |
| 5/3/05 | Birmingham, Ala. L, 3-2 |
| 5/6/06 | Martin, Tenn. W, 5-2 |
| 5/6/06 | Martin, Tenn. W, 2-0 |
| 5/7/06 | Martin, Tenn. L, 3-1 |
| 4/6/07 | Birmingham, Ala. L, 3-1 |
| 4/6/07 | Birmingham, Ala. L, 5-3 |
| 4/7/07 | Birmingham, Ala. W, 7-2 |
| 5/11/07 | Cookeville, Tenn. L, 1-4 |

| | |
|--------|----------------------|
| 5/3/08 | Martin, Tenn. L, 5-3 |
| 5/3/08 | Martin, Tenn. L, 2-1 |
| 5/4/08 | Martin, Tenn. L, 2-1 |

| | |
|---|----------------------------|
| San Diego | Overall: 1-1 (.500) |
| Home: 0-0, Away: 1-1, Neutral: 0-0 | |
| Date | Location |
| 3/11/07 | San Diego, Calif. L, 5-3 |
| 3/11/07 | San Diego, Calif. L, 4-3 |

| | |
|---|----------------------------|
| Southeastern Louisiana | Overall: 2-1 (.666) |
| Home: 0-0, Away: 2-1, Neutral: 0-0 | |
| Date | Location |
| 2/11/06 | Hammond, La. W, 5-2 |
| 2/10/07 | Hammond, La. L, 4-2 |
| 2/15/09 | Hammond, La. W, 3-1 |

| | |
|---|-------------------------------|
| Southeast Missouri | Overall: 24-50 (.324) |
| Home: 9-22, Away: 10-22, Neutral: 3-6, OVCT: 5-5 | |
| Date | Location |
| 1986 | Martin, Tenn. L, 11-0 |
| 1986 | Martin, Tenn. L, 10-3 |
| 1986 | Cape Girardeau, Mo. L, 7-0 |
| 1986 | Cape Girardeau, Mo. L, 10-5 |
| 3/24/92 | Martin, Tenn. W |
| 3/24/92 | Martin, Tenn. L |
| 4/14/92 | Cape Girardeau, Mo. W |
| 4/14/92 | Cape Girardeau, Mo. L |
| 4/24/92 | Cape Girardeau, Mo. L, 5-0 |
| 3/29/93 | Martin, Tenn. L, 6-0 |
| 4/20/93 | Cape Girardeau, Mo. L, 3-2 |
| 4/20/93 | Cape Girardeau, Mo. L, 4-3 |
| 3/22/94 | Martin, Tenn. L, 8-0 |
| 3/22/94 | Martin, Tenn. W, 6-5 |
| 4/19/94 | Cape Girardeau, Mo. L, 2-0 |
| 4/19/94 | Cape Girardeau, Mo. W, 2-0 |
| 3/22/95 | Martin, Tenn. L, 3-0 |
| 3/22/95 | Martin, Tenn. L, 2-1 |
| 4/25/95 | Cape Girardeau, Mo. W, 6-4 |
| 4/25/95 | Cape Girardeau, Mo. L, 3-1 |
| 3/10/96 | Orlando, Fla. L, 5-0 |
| 4/10/96 | Martin, Tenn. L, 5-3 |
| 4/10/96 | Martin, Tenn. L, 7-0 |
| 4/16/96 | Cape Girardeau, Mo. L, 7-0 |
| 4/16/96 | Cape Girardeau, Mo. L, 11-1 |
| 5/4/96 | Murfreesboro, Tenn. L, 1-0 |
| 3/26/97 | Cape Girardeau, Mo. L, 4-0 |
| 3/26/97 | Cape Girardeau, Mo. L, 7-2 |
| 5/3/97 | Morehead, Ky. L, 2-1 |
| 3/28/98 | Carbondale, Ill. L, 2-0 |
| 4/14/98 | Martin, Tenn. L, 8-0 |
| 4/14/98 | Martin, Tenn. W, 2-0 |
| 4/6/99 | Martin, Tenn. L, 8-0 |
| 4/6/99 | Martin, Tenn. L, 12-5 |
| 5/1/99 | Martin, Tenn. L, 5-0 |
| 4/11/00 | Cape Girardeau, Mo. W, 3-0 |
| 4/11/00 | Cape Girardeau, Mo. L, 4-0 |
| 5/2/00 | Martin, Tenn. L, 8-2 |
| 5/2/00 | Martin, Tenn. L, 1-0 |
| 4/10/01 | Cape Girardeau, Mo. L, 2-0 |
| 4/10/01 | Cape Girardeau, Mo. L, 11-3 |
| 4/25/01 | Martin, Tenn. L, 3-2 |
| 4/25/01 | Martin, Tenn. L, 5-2 |
| 4/16/02 | Martin, Tenn. L, 3-2 |
| 4/16/02 | Martin, Tenn. W, 2-1 |
| 4/27/02 | Cape Girardeau, Mo. W, 5-1 |
| 4/27/02 | Cape Girardeau, Mo. L, 5-1 |
| 5/4/02 | Richmond, Ky. W, 4-1 |
| 4/26/03 | Cape Girardeau, Mo. L, 3-0 |
| 4/26/03 | Cape Girardeau, Mo. L, 5-4 |
| 4/27/03 | Cape Girardeau, Mo. W, 5-1 |
| 4/27/04 | Cape Girardeau, Mo. L, 5-4 |
| 4/27/04 | Cape Girardeau, Mo. W, 3-2 |
| 5/13/04 | Richmond, Ky. W, 9-6 |
| 3/19/05 | Martin, Tenn. W, 5-2 |
| 3/19/05 | Martin, Tenn. W, 2-0 |
| 3/20/05 | Martin, Tenn. L, 6-3 |
| 5/12/05 | Jacksonville, Ala. W, 3-2 |
| 5/13/05 | Jacksonville, Ala. L, 4-1 |
| 3/25/06 | Cape Girardeau, Mo. W, 2-1 |
| 3/25/06 | Cape Girardeau, Mo. L, 2-1 |
| 3/26/06 | Cape Girardeau, Mo. L, 3-1 |
| 5/11/06 | Cookeville, Tenn. L, 3-0 |
| 4/21/07 | Martin, Tenn. L, 3-1 |
| 4/21/07 | Martin, Tenn. W, 4-2 |
| 4/22/07 | Martin, Tenn. L, 6-5 |
| 4/26/08 | Cape Girardeau, Mo. L, 6-5 |
| 4/26/08 | Cape Girardeau, Mo. W, 5-2 |
| 4/27/08 | Cape Girardeau, Mo. W, 7-5 |
| 4/10/09 | Martin, Tenn. W, 2-1 |
| 4/10/09 | Martin, Tenn. W, 8-2 |
| 4/11/09 | Cape Girardeau, Mo. L, 4-3 |
| 5/9/09 | Jacksonville, Ala. W, 3-2 (8) |
| 5/9/09 | Jacksonville, Ala. W, 4-1 |

| | |
|---|----------------------------|
| Southern | Overall: 3-1 (.666) |
| Home: 0-0, Away: 0-0, Neutral: 3-1 | |
| Date | Location |
| 2/11/06 | Hammond, La. W, 5-2 |
| 2/11/07 | Hammond, La. W, 9-1 |
| 2/16/08 | Hammond, La. L, 9-7 |
| 2/13/09 | Hammond, La. W, 9-1 |

ALL-TIME SERIES RESULTS

| | | | | | | | | |
|--|---------------------|---------|---|---------------------|------------|---|--------------------|------------|
| Southern Illinois Overall: 3-10 (.231) Home: 1-4, Away: 2-5, Neutral: 0-1 | | | 4/1/06 | Martin, Tenn. | W, 6-1 | Valparaiso Overall: 2-0 (1.000) Home: 0-0, Away: 0-0, Neutral: 2-0 | | |
| Date | Location | W/L | 4/1/06 | Martin, Tenn. | W, 10-2 | Date | Location | W/L |
| 3/27/98 | Carbondale, Ill. | L, 10-2 | 5/5/07 | Nashville, Tenn. | W, 4-3 | 3/16/95 | Orlando, Fla. | W, 4-3 |
| 4/8/03 | Carbondale, Ill. | L, 4-1 | 5/5/07 | Nashville, Tenn. | W, 3-0 | 3/13/96 | Orlando, Fla. | W, 6-3 |
| 4/8/03 | Carbondale, Ill. | L, 8-0 | 5/6/07 | Nashville, Tenn. | W, 4-0 | Vermont Overall: 0-1 (.000) Home: 0-0, Away: 0-0, Neutral: 0-1 | | |
| 4/1/04 | Martin, Tenn. | L, 10-0 | 4/19/08 | Martin, Tenn. | W, 2-0 | Date | Location | W/L |
| 4/1/04 | Martin, Tenn. | L, 6-2 | 4/19/08 | Martin, Tenn. | W, 6-4 | 3/19/99 | Orlando, Fla. | L, 9-3 |
| 3/29/06 | Carbondale, Ill. | L, 3-0 | 4/20/08 | Martin, Tenn. | W, 3-2 | Wagner Overall: 2-0 (1.000) Home: 0-0, Away: 0-0, Neutral: 2-0 | | |
| 3/29/06 | Carbondale, Ill. | L, 6-3 | 4/4/09 | Nashville, Tenn. | L, 5-4 (8) | Date | Location | W/L |
| 4/18/07 | Martin, Tenn. | L, 4-0 | 4/4/09 | Nashville, Tenn. | W, 11-3 | 3/12/02 | Winter Park, Fla. | W, 8-2 |
| 4/18/07 | Martin, Tenn. | L, 9-0 | 4/5/09 | Nashville, Tenn. | W, 4-2 | 3/13/06 | Kissimmee, Fla. | W, 2-1 |
| 2/23/08 | Murfreesboro, Tenn. | L, 14-1 | Tennessee Tech Overall: 12-38 (.240) Home: 6-18 | | | Wayne State Overall: 1-3 (.250) Home: 0-0, Away: 0-0, Neutral: 1-3 | | |
| 4/22/08 | Carbondale, Ill. | W, 2-1 | Date | Location | W/L | Date | Location | W/L |
| 4/22/08 | Carbondale, Ill. | W, 4-3 | 4/25/92 | Cape Girardeau, Mo. | L, 6-5 (8) | 4/3/92 | Owensboro, Ky. | L |
| (No. 24) 4/15/09 | Martin, Tenn. | W, 10-4 | 4/4/93 | Martin, Tenn. | L, 4-0 | 4/4/92 | Owensboro, Ky. | W |
| Southern Illinois Edwardsville Overall: 1-5 (.200) Home: 1-3, Away: 0-1, Neutral: 0-2 | | | 4/11/93 | Cookeville, Tenn. | L, 7-2 | 4/5/92 | Owensboro, Ky. | L |
| Date | Location | W/L | 4/11/93 | Cookeville, Tenn. | W, 2-0 | 4/5/92 | Owensboro, Ky. | L |
| 1986 | Martin, Tenn. | L, 3-2 | 4/11/93 | Cookeville, Tenn. | L, 5-0 | 4/5/92 | Owensboro, Ky. | L |
| 1986 | Martin, Tenn. | L, 19-2 | 4/23/93 | Cookeville, Tenn. | L, 8-0 | 4/5/92 | Owensboro, Ky. | L |
| 1986 | Cape Girardeau, Mo. | L, 10-0 | 4/9/95 | Cookeville, Tenn. | L, 5-0 | West Alabama Overall: 1-0 (1.000) Home: 0-0, Away: 0-0, Neutral: 1-0 | | |
| 3/19/94 | Edwardsville, Ill. | L, 8-5 | 4/9/95 | Cookeville, Tenn. | L, 4-2 | Date | Location | W/L |
| 4/18/09 | Martin, Tenn. | L, 3-0 | 4/28/96 | Cookeville, Tenn. | W, 5-1 | 1986 | Force, Ala. | W, 17-2 |
| 4/18/09 | Martin, Tenn. | W, 5-2 | 5/4/96 | Murfreesboro, Tenn. | W, 8-1 | West Georgia Overall: 4-0 (1.000) Home: 0-0, Away: 0-0, Neutral: 2-0, GST: 2-0 | | |
| Southern Indiana Overall: 2-0 (1.000) Home: 0-0, Away: 2-0, Neutral: 0-0 | | | 5/5/96 | Murfreesboro, Tenn. | L, 5-3 | Date | Location | W/L |
| Date | Location | W/L | 3/31/97 | Cookeville, Tenn. | L, 2-0 | 1987 | Martin, Tenn. | W, 7-4 |
| 4/2/92 | Evansville, Ind. | W | 3/31/97 | Cookeville, Tenn. | W, 4-3 | 1987 | Martin, Tenn. | W, 2-1 |
| 4/2/92 | Evansville, Ind. | W | 4/12/97 | Martin, Tenn. | L, 4-2 (9) | 3/20/93 | Jacksonville, Ala. | W, 6-1 |
| Southern Miss Overall: 0-1 (.000) Home: 0-0, Away: 0-0, Neutral: 0-1 | | | 4/12/97 | Martin, Tenn. | L, 13-0 | 3/12/94 | Jacksonville, Ala. | W, 8-0 |
| Date | Location | W/L | 4/17/99 | Martin, Tenn. | L, 12-0 | Western Kentucky Overall: 2-8 (.200) Home: 0-3, Away: 2-4, Neutral: 0-1 | | |
| 2/12/05 | Oxford, Miss. | L, 6-1 | 4/17/99 | Martin, Tenn. | L, 16-0 | Date | Location | W/L |
| Southwest Baptist Overall: 1-0 (1.000) Home: 0-0 | | | 4/29/00 | Cookeville, Tenn. | L, 1-0 | 3/8/00 | Bowling Green, Ky. | L, 2-1 |
| Date | Location | W/L | 4/29/00 | Cookeville, Tenn. | L, 8-4 | 3/8/00 | Bowling Green, Ky. | L, 6-4 |
| 3/19/94 | Edwardsville, Ill. | W, 2-0 | 4/29/00 | Cookeville, Tenn. | L, 5-0 | 4/2/00 | Martin, Tenn. | L, 19-2 |
| Stetson Overall: 0-1 (.000) Home: 0-0, Away: 0-0, Neutral: 0-1 | | | 4/28/01 | Martin, Tenn. | L, 8-0 | 3/28/02 | Martin, Tenn. | L, 4-3 |
| Date | Location | W/L | 4/28/01 | Martin, Tenn. | L, 7-1 | 3/28/02 | Martin, Tenn. | L, 2-1 |
| 3/24/01 | Atlanta, Ga. | L, 7-0 | 4/29/01 | Martin, Tenn. | L, 2-0 | 3/5/03 | Bowling Green, Ky. | L, 2-1 |
| Stony Brook Overall: 0-0-1 (.000) Home: 0-0, Away: 0-0, Neutral: 0-0-1 | | | 4/20/02 | Cookeville, Tenn. | L, 4-0 | 3/5/03 | Bowling Green, Ky. | W, 5-3 |
| Date | Location | W/L | 4/20/02 | Cookeville, Tenn. | L, 9-1 | 3/5/05 | Bowling Green, Ky. | L, 8-7 |
| 3/16/98 | Orlando, Fla. | T, 4-4 | 4/21/02 | Cookeville, Tenn. | L, 3-2 | 3/6/05 | Bowling Green, Ky. | W, 4-3 |
| Syracuse Overall: 0-1 (.000) Home: 0-0, Away: 0-0, Neutral: 0-1 | | | 4/18/03 | Martin, Tenn. | L, 7-6 | 3/7/09 | Atlanta, Ga. | L, 4-1 |
| Date | Location | W/L | 4/18/03 | Martin, Tenn. | L, 10-1 | Wichita State Overall: 0-1 (.000) Home: 0-0, Away: 0-0, Neutral: 0-1 | | |
| 2/25/06 | Murfreesboro, Tenn. | L, 6-3 | 4/3/04 | Martin, Tenn. | L, 3-0 | Date | Location | W/L |
| Temple Overall: 0-1 (.000) Home: 0-0, Away: 0-0, Neutral: 0-1 | | | 4/3/04 | Martin, Tenn. | L, 2-0 | 3/30/96 | Marietta, Ga. | L, 6-0 |
| Date | Location | W/L | 4/4/04 | Martin, Tenn. | W, 3-2 | Winthrop Overall: 0-1 (.000) Home: 0-0, Away: 0-0, Neutral: 0-1 | | |
| 3/13/97 | Orlando, Fla. | L, 3-2 | 4/2/05 | Martin, Tenn. | W, 2-1 | Date | Location | W/L |
| Tennessee Overall: 0-1 (.000) Home: 0-0, Away: 0-1, Neutral: 0-0 | | | 4/2/05 | Martin, Tenn. | L, 8-3 | 3/6/09 | Atlanta, Ga. | L, 3-1 |
| Date | Location | W/L | 4/3/05 | Martin, Tenn. | W, 2-1 | Wisconsin-Green Bay Overall: 1-1 (.500) Home: 0-0, Away: 0-0, Neutral: 1-1 | | |
| 4/17/98 | Knoxville, Tenn. | L, 8-0 | 4/8/06 | Cookeville, Tenn. | L, 9-1 | Date | Location | W/L |
| Tennessee State Overall: 45-6 (.882) Home: 17-2, Away: 24-4, Neutral: 4-0, OVCT: 1-0 | | | 4/8/06 | Cookeville, Tenn. | L, 5-2 | 2/28/04 | Chattanooga, Tenn. | L, 11-6 |
| Date | Location | W/L | 4/8/06 | Cookeville, Tenn. | L, 4-0 | Wisconsin-Green Bay Overall: 1-1 (.500) Home: 0-0 | | |
| 1987 | Florence, Ala. | W, 17-0 | 3/24/07 | Martin, Tenn. | L, 6-4 | Away: 0-0 | Neutral: 1-1 | W/L |
| 3/15/94 | Nashville, Tenn. | W, 6-1 | 3/24/07 | Martin, Tenn. | L, 6-3 | Date | Location | W/L |
| 3/15/94 | Nashville, Tenn. | W, 16-0 | 3/25/07 | Martin, Tenn. | W, 2-1 | 3/14/95 | Orlando, Fla. | L, 3-2 |
| 4/16/94 | Martin, Tenn. | W, 11-0 | 5/10/07 | Cookeville, Tenn. | L, 6-0 | 3/18/95 | Orlando, Fla. | W, 5-4 |
| 4/16/94 | Martin, Tenn. | W, 9-2 | 4/6/08 | Cookeville, Tenn. | L, 3-0 | Yale Overall: 3-2 (.600) Home: 0-0, Away: 0-0, Neutral: 3-2 | | |
| 4/23/94 | Clarksville, Tenn. | W, 15-1 | 4/6/08 | Cookeville, Tenn. | W, 2-1 (9) | Date | Location | W/L |
| 3/5/95 | Martin, Tenn. | W, 9-1 | 4/25/09 | Martin, Tenn. | W, 7-4 | 3/10/97 | Orlando, Fla. | L, 7-1 |
| 3/5/95 | Martin, Tenn. | W, 6-1 | 4/26/09 | Martin, Tenn. | L, 1-0 | 3/15/98 | Orlando, Fla. | L, 3-2 (8) |
| 3/10/95 | Troy, Ala. | W, 9-0 | 5/7/09 | Jacksonville, Ala. | W, 5-0 | 3/15/04 | Kissimmee, Fla. | W, 3-2 |
| 3/11/95 | Troy, Ala. | W, 4-3 | 5/9/09 | Jacksonville, Ala. | L, 1-0 | 3/15/05 | Kissimmee, Fla. | W, 3-1 |
| 3/23/96 | Nashville, Tenn. | W, 9-0 | Texas-Arlington Overall: 0-2 (.000) Home: 0-0, Away: 0-1, Neutral: 0-1 | | | 3/9/08 | Orlando, Fla. | W, 8-3 |
| 3/23/96 | Nashville, Tenn. | L, 6-5 | Date | Location | W/L | Youngstown State Overall: 2-1 (.667) Home: 0-0, Away: 0-0, Neutral: 2-1 | | |
| 4/4/96 | Martin, Tenn. | W, 15-0 | 3/18/99 | Orlando, Fla. | L, 4-1 | Date | Location | W/L |
| 4/4/96 | Martin, Tenn. | W, 6-3 | 2/21/09 | Dallas, Texas | L, 5-3 (8) | 3/14/02 | Winter Park, Fla. | W, 4-3 |
| 4/19/97 | Nashville, Tenn. | W, 8-0 | Texas Southern Overall: 1-0 (1.000) Home: 0-0, Away: 0-0, Neutral: 1-0 | | | 3/14/03 | Osceola, Fla. | W, 5-2 |
| 4/19/97 | Nashville, Tenn. | W, 4-3 | Date | Location | W/L | 3/14/05 | Kissimmee, Fla. | L, 3-1 |
| 4/24/98 | Nashville, Tenn. | W, 3-1 | 2/22/09 | Dallas, Texas | W, 10-2 | Tulsa Overall: 0-2 (.000) Home: 0-0, Away: 0-0, Neutral: 0-2 | | |
| 4/24/98 | Nashville, Tenn. | W, 9-6 | Toledo Overall: 2-2 (.500) Home: 0-0, Away: 0-0, Neutral: 1-2 | | | Date | Location | W/L |
| 4/16/99 | Martin, Tenn. | L, 12-1 | Date | Location | W/L | 2/21/97 | Monroe, La. | L, 8-2 |
| 4/16/99 | Martin, Tenn. | L, 7-1 | 3/31/95 | Atlanta, Ga. | L, 6-0 | 2/14/97 | Oxford, Miss. | L, 7-2 |
| 3/28/00 | Nashville, Tenn. | W, 10-4 | 3/2/01 | Louisville, Ky. | L, 2-1 | Troy Overall: 2-7 (.222) Home: 0-0, Away: 0-2, Neutral: 2-4, GST: 1-0 | | |
| 3/28/00 | Nashville, Tenn. | W, 9-1 | 3/4/07 | Chattanooga, Tenn. | W, 13-8 | Date | Location | W/L |
| 4/26/00 | Martin, Tenn. | W, 8-2 | 3/6/09 | Atlanta, Ga. | W, 2-1 | 1986 | Florence, Ala. | L, 9-8 |
| 4/4/01 | Martin, Tenn. | W, 4-3 | Troy Overall: 2-7 (.222) Home: 0-0, Away: 0-2, Neutral: 2-4, GST: 1-0 | | | 1986 | Florence, Ala. | W, 13-3 |
| 4/4/01 | Martin, Tenn. | W, 3-1 | Date | Location | W/L | 1987 | Florence, Ala. | W, 8-1 |
| 4/12/01 | Nashville, Tenn. | L, 2-1 | 4/17/92 | Columbus, Miss. | L | 4/17/92 | Columbus, Miss. | L |
| 4/12/01 | Nashville, Tenn. | W, 9-4 | 3/10/95 | Troy, Ala. | L, 9-1 | 3/10/95 | Troy, Ala. | L, 6-2 |
| 3/26/02 | Martin, Tenn. | W, 2-0 | 3/11/95 | Troy, Ala. | L, 2-0 | 4/1/95 | Atlanta, Ga. | L, 2-0 |
| 3/26/02 | Martin, Tenn. | W, 5-0 | 4/1/95 | Atlanta, Ga. | L, 7-2 | 3/3/02 | Atlanta, Ga. | L, 7-2 |
| 4/11/02 | Nashville, Tenn. | W, 1-0 | 2/9/07 | Hammonds, La. | L, 5-2 | Tulsa Overall: 0-2 (.000) Home: 0-0, Away: 0-0, Neutral: 0-2 | | |
| 3/22/03 | Nashville, Tenn. | L, 4-1 | Tulsa Overall: 0-2 (.000) Home: 0-0, Away: 0-0, Neutral: 0-2 | | | Date | Location | W/L |
| 3/22/03 | Nashville, Tenn. | W, 5-0 | Date | Location | W/L | 2/21/97 | Monroe, La. | L, 8-2 |
| 3/23/03 | Nashville, Tenn. | W, 2-1 | 2/21/97 | Monroe, La. | L, 8-2 | 2/14/97 | Oxford, Miss. | L, 7-2 |
| 4/24/04 | Nashville, Tenn. | W, 3-0 | Tulsa Overall: 0-2 (.000) Home: 0-0, Away: 0-0, Neutral: 0-2 | | | Valparaiso Overall: 2-0 (1.000) Home: 0-0, Away: 0-0, Neutral: 2-0 | | |
| 4/24/04 | Nashville, Tenn. | W, 3-1 | Date | Location | W/L | Date | Location | W/L |
| 4/25/04 | Nashville, Tenn. | W, 4-3 | 2/21/97 | Monroe, La. | L, 8-2 | 3/16/95 | Orlando, Fla. | W, 4-3 |
| 3/25/05 | Nashville, Tenn. | W, 9-3 | 2/14/97 | Oxford, Miss. | L, 7-2 | 3/13/96 | Orlando, Fla. | W, 6-3 |
| 3/25/05 | Nashville, Tenn. | W, 3-0 | Tulsa Overall: 0-2 (.000) Home: 0-0, Away: 0-0, Neutral: 0-2 | | | Vermont Overall: 0-1 (.000) Home: 0-0, Away: 0-0, Neutral: 0-1 | | |
| 3/26/05 | Nashville, Tenn. | W, 9-0 | Date | Location | W/L | Date | Location | W/L |

1986 Mellanie Surratt Overall: 19-16 • GSC: N/A

| Date | Team | Result |
|------|-----------------------------------|---------|
| | Austin Peay | W, 4-3 |
| | Austin Peay | W, 7-6 |
| | at Cumberland | W, 9-8 |
| | at Cumberland | W, 6-0 |
| | 1-vs. Mississippi Univ. for Women | L, 2-0 |
| | 1-vs. Troy | L, 9-8 |
| | 1-vs. Mississippi College | W, 12-5 |
| | Southeast Missouri | L, 11-0 |
| | Southeast Missouri | L, 10-3 |
| | North Alabama | W, 2-1 |
| | North Alabama | L, 17-4 |
| | 2-at Mississippi Univ. for Women | L, 11-1 |
| | 2-vs. Delta State | W, 11-8 |
| | 2-vs. Livingston | W, 9-3 |
| | 2-vs. Mississippi College | L, 6-2 |
| | 2-vs. North Alabama | W, 4-1 |
| | Arkansas State | W, 8-3 |
| | Arkansas State | W, 12-3 |
| | at Southeast Missouri | L, 7-0 |
| | at Southeast Missouri | L, 10-5 |
| | at Arkansas State | L, 7-6 |
| | SIU Edwardsville | L, 3-2 |
| | SIU Edwardsville | L, 19-2 |
| | at North Alabama | L, 4-3 |
| | at North Alabama | W, 8-1 |
| | 3-vs. Mississippi Univ. for Women | L, 5-1 |
| | 3-vs. SIU Edwardsville | L, 10-0 |
| | 3-vs. Akron | L, 16-0 |
| | 3-vs. Mississippi College | L, 3-2 |
| | at Austin Peay | W, 3-1 |
| | at Austin Peay | L, 6-5 |
| | 4-vs. West Alabama | W, 16-2 |
| | 4-vs. Troy | W, 13-3 |
| | 4-vs. Delta State | W, 9-4 |
| | 4-at North Alabama | L, 12-6 |

- 1-North Alabama Tournament, Florence, Ala.
2-Mississippi Univ. for Women Tournament, Columbus, Miss.
3-Southeast Missouri Riverboat Tournament, Cape Girardeau, Mo.
4-Gulf South Conference Tournament, Florence, Ala.

1987 Mellanie Surratt Overall: 12-12 • GSC: N/A

| Date | Team | Result |
|------|-----------------------------------|----------|
| | Bellarmine | W, 5-0 |
| | Bellarmine | L, 19-3 |
| | 1-vs. Tennessee State | W, 17-0 |
| | 1-vs. Troy | W, 6-5 |
| | 1-at North Alabama | L, 8-1 |
| | 1-vs. Livingston | L, 12-1 |
| | 1-vs. Mississippi Univ. for Women | W, 5-4 |
| | 2-vs. Arkansas State | W, 7-3 |
| | 2-at Mississippi Univ. for Women | L, 6-0 |
| | 2-Mississippi College | L, 13-1 |
| | 2-vs. Livingston | L, 6-5 |
| | Martin Methodist | W, 7-4 |
| | Martin Methodist | W, 13-11 |
| | at North Alabama | L, 1-0 |
| | at North Alabama | L, 5-4 |
| | Austin Peay | W, 3-2 |
| | Austin Peay | L, 3-0 |
| | at Martin Methodist | L, 6-5 |
| | at Martin Methodist | W, 7-4 |
| | 3-vs. West Georgia | W, 7-4 |
| | 3-vs. Mississippi College | L, 10-9 |
| | 3-vs. West Alabama | W, 10-2 |
| | 3-vs. West Georgia | W, 2-1 |
| | 3-vs. Mississippi College | L, 6-5 |

- 1-North Alabama Invitational, Florence, Ala.
2-Mississippi Univ. for Women Tournament, Columbus, Miss.
3-Gulf South Conference Tournament, Martin, Tenn.

1988 Mellanie Surratt Overall: 15-13 • GSC: N/A

| Date | Team | Result |
|------|---------------------------|--------|
| | 1-vs. Jacksonville State | W |
| | 1-vs. Troy | W |
| | 1-vs. West Alabama | L |
| | 1-vs. Mississippi College | L, 8-2 |

- 1-Gulf South Conference Tournament, Valdosta, Ga.

1989 Mellanie Surratt Overall: N/A • GSC: N/A

**Complete results from the 1989 season were not available at the time of printing.*

1990 Mellanie Surratt Overall: N/A • GSC: N/A

**Complete results from the 1990 season were not available at the time of printing.*

1991 Mellanie Surratt Overall: 39-13 • GSC: 10-4

| Date | Team | Result |
|------|-----------------------------------|-------------|
| 3/1 | 1-at West Georgia | W, 7-2 |
| 3/2 | 1-vs. Saginaw Valley | L, 3-0 |
| 3/2 | 1-vs. Valdosta State | L, 5-1 |
| 3/7 | at North Alabama | W, 4-1 |
| 3/7 | at North Alabama | W, 6-1 |
| 3/19 | Southeast Missouri | W, 1-0 |
| 3/19 | Southeast Missouri | W, 4-0 |
| 3/20 | at Southern Indiana | W, 5-1 |
| 3/20 | at Southern Indiana | W, 4-0 |
| 3/22 | 2-at North Alabama | W, 12-10 |
| 3/22 | 2-vs. Martin Methodist | W, 5-0 |
| 3/23 | 2-vs. Mississippi College | W, 2-0 |
| 3/23 | 2-vs. West Georgia | W, 1-0 |
| 3/23 | 2-vs. Mississippi Univ. for Women | L, 1-0 |
| 3/25 | at Freed-Hardeman | W, 6-0 |
| 3/25 | at Freed-Hardeman | W, 10-0 |
| 3/26 | Austin Peay | W, 7-4 |
| 3/26 | Austin Peay | W, 10-0 |
| 3/27 | Tennessee Tech | W, 18-4 |
| 3/27 | Tennessee Tech | W, 3-0 |
| 3/27 | Shawnee (Ill.) | W, 9-8 |
| 3/29 | 3-vs. Quincy (Ill.) | L, 9-8 |
| 3/29 | 3-vs. Western Illinois | L, 4-1 |
| 3/29 | 3-vs. Illinois | W, 6-0 |
| 3/30 | 3-at SIU Edwardsville | L, 4-1 |
| 3/30 | 3-Kentucky Wesleyan | W, 6-1 |
| 4/1 | Freed-Hardeman | W, 10-0 |
| 4/1 | Freed-Hardeman | W, 8-0 |
| 4/2 | at Southeast Missouri | L, 8-1 |
| 4/2 | at Southeast Missouri | L, 4-0 |
| 4/3 | Cumberland | W, 4-0 |
| 4/3 | Cumberland | W, 6-0 |
| 4/5 | 4-vs. Saginaw Valley | W, 2-1 |
| 4/6 | 4-vs. Grand Valley State | L, 3-0 |
| 4/6 | 4-vs. Saginaw Valley | W, 3-0 (10) |
| 4/6 | 4-vs. Evansville | W, 8-0 |
| 4/7 | 4-vs. Grand Valley State | W, 3-1 |
| 4/7 | 4-vs. Wayne State | W, 2-1 |
| 4/7 | 4-vs. Wayne State | W, 3-1 |
| 4/10 | North Alabama | W, 5-1 |
| 4/10 | North Alabama | L, 4-2 |
| 4/15 | at Austin Peay | W, 4-0 |
| 4/15 | at Austin Peay | W, 4-0 |
| 4/16 | Martin Methodist | W, 9-0 |
| 4/16 | Martin Methodist | W, 2-0 |
| 4/17 | Kentucky Wesleyan | L, 4-2 |
| 4/17 | Kentucky Wesleyan | W, 2-0 |
| 4/20 | 5-vs. Valdosta State | W, 1-0 |
| 4/20 | 5-vs. Jacksonville State | W, 2-0 |
| 4/21 | 5-vs. Livingston | W, 2-1 (9) |
| 4/21 | 5-vs. Livingston | L, 6-3 |
| 4/21 | 5-vs. Livingston | L, 13-3 |

- 1-West Georgia Invitational, Carrollton, Ga.
2-North Alabama Invitational, Florence, Ala.
3-SIU Edwardsville Invitational, Edwardsville, Ill.
4-Kentucky Wesleyan Invitational, Owensboro, Ky.
5-Gulf South Conference Tournament, Cleveland, Miss.

1992 Mellanie Surratt Overall: 24-19

| Date | Team | Result |
|------|-----------------------------------|-------------|
| 3/3 | at North Alabama | W |
| 3/3 | at North Alabama | W |
| 3/17 | Bellarmine | W |
| 2/17 | Bellarmine | L |
| 3/20 | 1-vs. Mississippi Univ. for Women | W |
| 3/20 | 1-vs. Martin Methodist College | L |
| 3/20 | 1-vs. Huntingdon | L |
| 3/21 | 1-vs. North Alabama | L |
| 3/21 | at Jacksonville State | L |
| 3/24 | Southeast Missouri | W |
| 3/24 | Southeast Missouri | L |
| 3/26 | at Austin Peay | W |
| 3/26 | at Austin Peay | W |
| 3/27 | 2-at North Alabama | W |
| 3/27 | 2-vs. Martin Methodist | W |
| 3/28 | 2-vs. Jacksonville State | W |
| 4/28 | 2-vs. Athens State | W |
| 4/2 | at Southern Indiana | W |
| 4/2 | at Southern Indiana | W |
| 4/3 | 3-vs. Wayne State | L |
| 4/3 | 3-vs. Athens State | L |
| 4/4 | 3-at Kentucky Wesleyan | L |
| 4/4 | 3-vs. Livingston | W |
| 4/4 | 3-vs. Wayne State | W |
| 4/4 | 3-vs. Oakland University | W |
| 4/5 | 3-vs. Wayne State | L |
| 4/5 | 3-vs. Wayne State | L |
| 4/8 | Austin Peay | W |
| 4/8 | Austin Peay | L |
| 4/14 | at Southeast Missouri | W |
| 4/14 | at Southeast Missouri | L |
| 4/15 | Kentucky Wesleyan | L |
| 4/15 | Kentucky Wesleyan | L |
| 4/17 | 4-vs. Troy State | L |
| 4/17 | 4-at Mississippi Univ. for Women | W |
| 4/18 | 4-vs. Livingston | L |
| 4/18 | 4-vs. Jacksonville State | W |
| 4/18 | 4-vs. Mississippi College | W |
| 4/24 | 5-at Southeast Missouri | L, 5-0 |
| 4/24 | 5-vs. Austin Peay | W, 2-0 |
| 4/25 | 5-vs. Morehead State | W, 10-1 (5) |
| 4/25 | 5-vs. Tennessee Tech | L, 6-5 (8) |
| 4/25 | 5-vs. Morehead State | W, 7-4 |

- 1-Jacksonville State Tournament, Jacksonville, Ala.
2-North Alabama Tournament, Florence, Ala.
3-Kentucky Wesleyan Invitational, Owensboro, Ky.
4-Mississippi Univ. for Women Invitational, Columbus, Miss.
5-Ohio Valley Conference Tournament

1993 Mellanie Surratt Overall: 11-17 • OVC: 4-12

| Date | Team | Result |
|------|-------------------------|--------|
| 3/10 | at Kentucky Wesleyan | L, 5-4 |
| 3/12 | at Lambuth | W, 4-2 |
| 3/12 | at Lambuth | L, 5-1 |
| 3/19 | 1-vs. Columbus | W, 5-4 |
| 3/19 | 1-vs. North Alabama | L, 6-3 |
| 3/19 | 1-vs. Saint Augustine | W, 3-0 |
| 3/20 | 1-at Jacksonville State | W, 1-0 |
| 3/20 | 1-vs. West Georgia | W, 6-1 |
| 3/26 | * at Austin Peay | L, 3-0 |
| 3/26 | * at Austin Peay | W, 2-0 |
| 3/29 | * Southeast Missouri | L, 6-0 |
| 4/4 | * Tennessee Tech | L, 4-0 |
| 4/4 | * Tennessee Tech | L, 4-1 |
| 4/9 | * Austin Peay | L, 2-0 |
| 4/9 | * Austin Peay | W, 3-0 |
| 4/10 | * at Eastern Kentucky | L, 2-1 |
| 4/10 | * at Eastern Kentucky | W, 6-2 |
| 4/10 | * at Eastern Kentucky | L, 7-5 |
| 4/11 | * at Tennessee Tech | L, 7-2 |
| 4/11 | * at Tennessee Tech | W, 2-0 |
| 4/13 | Lambuth | W, 1-0 |
| 4/13 | Lambuth | W, 5-4 |
| 4/18 | * Middle Tennessee | L, 2-0 |
| 4/18 | * Middle Tennessee | L, 2-1 |
| 4/20 | * at Southeast Missouri | L, 3-2 |
| 4/20 | * at Southeast Missouri | L, 4-3 |
| 4/23 | 2-vs. Tennessee Tech | L, 5-0 |
| 4/23 | 2-vs. Austin Peay | L, 1-0 |

- 1-Jacksonville State Invitational, Jacksonville, Ala.
2-Ohio Valley Conference Tournament

1994 Mellanie Surratt 21-20 (.512) 11-9 OVC

| Date | Team | Result |
|------|--------------------------------|-------------|
| 3/11 | 1-vs. Belhaven | W, 1-0 |
| 3/11 | 1-vs. Faulkner | W, 7-2 |
| 3/12 | 1-vs. West Georgia | W, 8-0 |
| 3/12 | 1-at Jacksonville State | L, 2-1 |
| 3/14 | at Chattanooga | L, 4-1 |
| 3/14 | at Chattanooga | W, 2-1 |
| 3/15 | * at Tennessee State | W, 6-1 |
| 3/15 | * at Tennessee State | W, 16-0 |
| 3/18 | vs. Central Missouri State | L, 5-1 |
| 3/18 | vs. Quincy (Ill.) | L, 2-1 |
| 3/18 | 2-vs. Northeast Missouri State | L, 10-3 |
| 3/19 | 2-vs. Southwest Baptist | W, 2-0 |
| 3/19 | 2-at SIU Edwardsville | L, 8-5 |
| 3/22 | * Southeast Missouri | L, 8-0 |
| 3/22 | * Southeast Missouri | W, 6-5 |
| 3/24 | at Evansville | L, 3-0 |
| 3/24 | at Evansville | L, 10-2 |
| 3/26 | Chattanooga | L, 2-0 |
| 3/26 | Chattanooga | W, 6-5 |
| 4/1 | * Eastern Kentucky | L, 3-1 |
| 4/1 | * Eastern Kentucky | W, 9-3 |
| 4/2 | * Morehead State | L, 5-2 |
| 4/2 | * Morehead State | W, 11-2 |
| 4/8 | * at Morehead State | W, 6-4 |
| 4/8 | * at Morehead State | L, 7-3 |
| 4/9 | * at Eastern Kentucky | L, 5-2 |
| 4/9 | * at Eastern Kentucky | W, 1-0 |
| 4/13 | Evansville | W, 4-2 |
| 4/13 | Evansville | W, 4-0 |
| 4/16 | * Tennessee State | W, 11-0 |
| 4/16 | * Tennessee State | W, 9-2 |
| 4/18 | * Austin Peay | L, 3-0 |
| 4/18 | * Austin Peay | W, 5-1 |
| 4/19 | * at Southeast Missouri | L, 2-0 |
| 4/19 | * at Southeast Missouri | W, 2-0 |
| 4/20 | * Middle Tennessee | L, 4-2 (11) |
| 4/20 | * Middle Tennessee | L, 6-4 |
| 4/22 | 3-vs. Eastern Kentucky | L, 4-0 |
| 4/23 | 3-vs. Tennessee State | W, 15-1 |
| 4/23 | 3-vs. Morehead State | W, 2-0 |
| 4/23 | 3-vs. Middle Tennessee | L, 5-1 |

- 1-Jacksonville State Invitational, Jacksonville, Ala.
2-SIU Edwardsville Invitational, Edwardsville, Ill.
3-Ohio Valley Conference Tournament

1995 Mellanie Surratt Overall: 21-25 • OVC: 9-11

| Date | Team | Result |
|------|---------------------------|---------|
| 2/26 | Chattanooga | W, 6-4 |
| 2/26 | Chattanooga | L, 6-1 |
| 3/5 | * Tennessee State | W, 9-1 |
| 3/5 | * Tennessee State | W, 6-1 |
| 3/10 | 1-vs. Tennessee State | W, 9-0 |
| 3/10 | 1-vs. Faulkner | W, 2-1 |
| 3/10 | 1-at Troy State | L, 9-1 |
| 3/11 | 1-at Troy State | L, 6-2 |
| 3/11 | 1-vs. Faulkner | L, 3-2 |
| 3/11 | 1-vs. Tennessee State | W, 4-3 |
| 3/13 | 2-vs. Dayton | W, 7-2 |
| 3/13 | 2-vs. Morehead State | W, 5-0 |
| 3/14 | 2-vs. Wisconsin-Green Bay | L, 3-2 |
| 3/16 | 2-vs. Saint Louis | W, 8-2 |
| 3/16 | 2-vs. Valparaiso | W, 4-3 |
| 3/16 | 2-vs. Dayton | L, 5-2 |
| 3/17 | 2-vs. Florida Atlantic | W, 10-4 |
| 3/18 | 2-vs. Wisconsin-Green Bay | W, 5-4 |
| 3/20 | Northeast Illinois | W, 4-1 |
| 3/20 | Northeast Illinois | L, 17-1 |
| 3/21 | Evansville | L, 8-5 |
| 3/21 | Evansville | L, 5-4 |
| 3/22 | * Southeast Missouri | L, 3-0 |
| 3/22 | * Southeast Missouri | L, 2-1 |
| 3/26 | Austin Peay | L, 3-2 |
| 3/26 | Austin Peay | L, 6-5 |
| 3/31 | 3-vs. Toledo | L, 6-0 |
| 3/31 | 3-at Georgia State | L, 15-0 |
| 4/1 | 3-vs. Maryland | W, 12-1 |
| 4/1 | 3-vs. Troy State | L, 2-0 |
| 4/3 | * at Middle Tennessee | W, 3-0 |
| 4/3 | * at Middle Tennessee | L, 4-3 |
| 4/7 | * at Morehead State | L, 3-2 |
| 4/7 | * at Morehead State | W, 5-1 |
| 4/8 | * at Eastern Kentucky | L, 5-2 |
| 4/8 | * at Eastern Kentucky | W, 2-1 |
| 4/9 | * at Tennessee Tech | L, 8-0 |

| | | |
|------|-------------------------|---------|
| 4/9 | * at Tennessee Tech | L, 5-0 |
| 4/13 | * Austin Peay | L, 14-1 |
| 4/13 | * Austin Peay | W, 13-3 |
| 4/18 | * at Austin Peay | W, 4-1 |
| 4/18 | * at Austin Peay | W, 6-3 |
| 4/22 | * Eastern Kentucky | L, 5-2 |
| 4/22 | * Eastern Kentucky | L, 5-3 |
| 4/25 | * at Southeast Missouri | W, 6-4 |
| 4/25 | * at Southeast Missouri | L, 3-1 |

1-Troy State Invitational, Troy, Ala.
2-Rebel Spring Games, Kissimme, Fla.
3-Buzz Classic, Atlanta, Ga.

| 1996 Mellanie Surratt Overall: 20-26 • OVC: 13-11 | | |
|---|--------------------------|------------|
| Date | Team | Result |
| 2/24 | Chattanooga | L, 8-5 |
| 2/24 | Chattanooga | L, 9-1 |
| 3/10 | 1-vs. Southeast Missouri | L, 5-0 |
| 3/10 | 1-vs. Creighton | L, 4-3 |
| 3/13 | 1-vs. Maine | L, 2-1 |
| 3/13 | 1-vs. Valparaiso | W, 6-3 |
| 3/14 | 1-vs. Providence | L, 4-3 (8) |
| 3/14 | 1-vs. Creighton | L, 5-4 (9) |
| 3/15 | 1-vs. St. Xavier | L, 2-1 |
| 3/15 | 1-vs. Fairfield | W, 7-6 |
| 3/21 | Northeast Illinois | W, 3-1 |
| 3/21 | Northeast Illinois | L, 9-7 |
| 3/23 | * at Tennessee State | W, 9-0 |
| 3/23 | * at Tennessee State | L, 6-5 |
| 3/24 | * at Middle Tennessee | W, 3-2 |
| 3/24 | * at Middle Tennessee | L, 6-0 |
| 3/29 | 1-at Georgia Tech | W, 1-0 (9) |
| 3/29 | 1-vs. North Carolina | L, 5-1 |
| 3/30 | 1-vs. Wichita State | L, 6-0 |
| 4/3 | * at Austin Peay | W, 11-3 |
| 4/3 | * at Austin Peay | L, 4-1 |
| 4/4 | * Tennessee State | W, 15-0 |
| 4/4 | * Tennessee State | W, 6-3 |
| 4/10 | * Southeast Missouri | L, 5-3 |
| 4/10 | * Southeast Missouri | L, 7-0 |
| 4/12 | * Middle Tennessee | L, 2-1 |
| 4/12 | * Middle Tennessee | L, 1-0 |
| 4/13 | * Morehead State | W, 2-1 |
| 4/13 | * Morehead State | W, 7-6 |
| 4/14 | * Eastern Kentucky | W, 1-0 |
| 4/14 | * Eastern Kentucky | W, 4-3 |
| 4/16 | * at Southeast Missouri | L, 7-0 |
| 4/16 | * at Southeast Missouri | L, 11-1 |
| 4/17 | * at Austin Peay | L, 6-3 |
| 4/17 | * at Austin Peay | W, 6-1 |
| 4/20 | at Jacksonville State | L, 4-0 |
| 4/26 | * at Morehead State | W, 2-1 |
| 4/26 | * at Morehead State | W, 4-2 |
| 4/27 | * at Eastern Kentucky | L, 1-0 (9) |
| 4/27 | * at Eastern Kentucky | W, 3-2 |
| 4/28 | * at Tennessee Tech | L, 4-2 |
| 4/28 | * at Tennessee Tech | W, 5-1 |
| 5/4 | 3-vs. Tennessee Tech | W, 8-1 |
| 5/4 | 3-vs. Southeast Missouri | L, 1-0 |
| 5/5 | 3-vs. Morehead State | W, 6-0 |
| 5/5 | 3-vs. Tennessee Tech | L, 5-3 |

1-Rebel Spring Games, Kissimmee, Fla.
2-Georgia Tech Buzz Classic, Atlanta, Ga.
3-Ohio Valley Conference Tournament

| 1997 Mellanie Surratt Overall: 23-24-1 • OVC 15-11 | | |
|--|-------------------------|---------|
| Date | Team | Result |
| 2/21 | 1-vs. Mississippi State | L, 4-1 |
| 2/21 | 1-vs. Tulsa | L, 8-2 |
| 2/22 | 1-vs. Alcorn State | W, 5-2 |
| 2/22 | 1-vs. Nicholls State | L, 3-1 |
| 2/23 | 1-vs. Louisiana Tech | L, 10-1 |
| 2/23 | 1-vs. Northern Illinois | L, 6-2 |
| 2/26 | North Alabama | W, 8-2 |
| 2/26 | North Alabama | T, 2-2 |
| 3/9 | 2-vs. Providence | L, 3-0 |
| 3/9 | 2-vs. Rhode Island | W, 6-0 |
| 3/10 | 2-vs. Fairfield | L, 7-1 |
| 3/10 | 2-vs. Yale | L, 7-1 |
| 3/12 | 2-vs. Maine | L, 4-2 |
| 3/12 | 2-vs. UNC Wilmington | L, 4-0 |
| 3/13 | 2-vs. Temple | L, 3-2 |
| 3/13 | 2-vs. Fairfield | W, 2-1 |
| 3/25 | * at Eastern Illinois | W, 2-1 |
| 3/25 | * at Eastern Illinois | L, 6-5 |

| | | |
|------|--------------------------|------------|
| 3/26 | * at Southeast Missouri | L, 4-0 |
| 3/26 | * at Southeast Missouri | L, 7-2 |
| 3/29 | * at Eastern Kentucky | L, 3-2 |
| 3/29 | * at Eastern Kentucky | W, 5-2 |
| 3/30 | * at Morehead State | L, 1-0 (8) |
| 3/30 | * at Morehead State | W, 5-0 |
| 3/31 | * at Tennessee Tech | L, 2-0 |
| 3/31 | * at Tennessee Tech | W, 4-3 |
| 4/9 | * at Austin Peay | W, 6-5 |
| 4/9 | * at Austin Peay | W, 7-3 |
| 4/12 | * Tennessee Tech | L, 4-2 (9) |
| 4/12 | * Tennessee Tech | L, 13-0 |
| 4/13 | * Morehead State | W, 8-3 |
| 4/13 | * Morehead State | L, 5-3 |
| 4/14 | * Eastern Kentucky | W, 2-1 (8) |
| 4/14 | * Eastern Kentucky | W, 5-4 |
| 4/16 | * Austin Peay | W, 2-0 |
| 4/16 | * Austin Peay | W, 3-2 |
| 4/18 | * at Middle Tennessee | L, 2-0 |
| 4/18 | * at Middle Tennessee | W, 4-3 |
| 4/19 | * at Tennessee State | W, 8-0 |
| 4/19 | * at Tennessee State | W, 4-3 |
| 4/26 | Saint Louis | W, 6-0 |
| 4/26 | Saint Louis | W, 1-0 |
| 4/27 | * Eastern Illinois | W, 6-1 |
| 4/27 | * Eastern Illinois | L, 10-5 |
| 5/3 | 3-vs. Middle Tennessee | W, 2-1 |
| 5/3 | 3-vs. Southeast Missouri | L, 2-1 |
| 5/4 | 3-vs. Eastern Kentucky | W, 5-3 |
| 5/4 | 3-vs. Eastern Illinois | L, 4-0 |

1-Mardi Gras Classic, Monroe, La.
2-Rebel Spring Games, Kissimmee, Fla.
3-Ohio Valley Conference Tournament, Morehead, Ky.

| 1998 Mellanie Surratt 22-20-1 (.512) 11-6 OVC | | |
|---|--------------------------|------------|
| Date | Team | Result |
| 3/7 | 1-vs. Northern Iowa | L, 21-3 |
| 3/7 | 1-vs. Northern Iowa | L, 14-2 |
| 3/8 | 1-Northeast Illinois | L, 6-4 |
| 3/14 | 2-vs. Marist | W, 5-3 |
| 3/14 | 2-vs. Marist | L, 7-3 |
| 3/15 | 2-vs. Yale | L, 3-2 (8) |
| 3/15 | 2-vs. Fairfield | W, 6-2 |
| 3/16 | 2-vs. Manhattan | L, 3-1 |
| 3/16 | 2-vs. Army | W, 6-1 |
| 3/16 | 2-vs. Stony Brook | T, 4-4 |
| 3/18 | 2-vs. Colgate | L, 2-1 |
| 3/18 | 2-vs. Bradley | W, 4-2 |
| 3/24 | * at Austin Peay | L, 8-4 |
| 3/24 | * at Austin Peay | L, 3-0 |
| 3/27 | 3-at Southern Illinois | L, 10-2 |
| 3/27 | 3-vs. Saint Louis | W, 6-1 |
| 3/28 | 3-vs. Northern Iowa | L, 9-3 |
| 3/28 | 3-vs. Southeast Missouri | L, 2-0 |
| 3/29 | at Saint Louis | W, 8-1 |
| 3/29 | at Saint Louis | W, 10-3 |
| 4/1 | * at Middle Tennessee | W, 4-0 |
| 4/1 | * at Middle Tennessee | W, 7-2 |
| 4/4 | * Eastern Kentucky | L, 6-2 |
| 4/4 | * Eastern Kentucky | L, 9-0 |
| 4/5 | * Morehead State | L, 2-0 |
| 4/5 | * Morehead State | W, 2-1 |
| 4/7 | * Austin Peay | W, 2-1 (9) |
| 4/7 | * Austin Peay | W, 1-0 |
| 4/9 | * at Eastern Illinois | W, 5-5 |
| 4/11 | * Eastern Illinois | W, 8-1 |
| 4/11 | * Eastern Illinois | W, 4-1 |
| 4/14 | * Southeast Missouri | L, 8-0 |
| 4/14 | * Southeast Missouri | W, 2-0 |
| 4/17 | 4-at Tennessee | L, 8-0 |
| 4/18 | 4-vs. Furman | W, 4-0 |
| 4/22 | Saint Louis | W, 9-0 |
| 4/22 | Saint Louis | W, 3-2 |
| 4/24 | * at Tennessee State | W, 3-1 |
| 4/24 | * at Tennessee State | W, 9-6 |
| 4/25 | Austin Peay | W, 5-3 |
| 4/25 | Austin Peay | L, 6-0 |
| 5/2 | 5-vs. Eastern Illinois | L, 3-0 |
| 5/3 | 5-vs. Morehead State | L, 1-0 |

1-Southeast Missouri Invitational
2-Rebel Spring Games
3-Saluki Invitational
4-Lady Vol Spring Invitational
5-Ohio Valley Conference Tournament

| 1999 Mellanie Surratt Overall: 4-42 • OVC: 2-18 | | |
|---|---------------------------------|---------|
| Date | Team | Result |
| 2/22 | Chattanooga (2/22) | L, 7-0 |
| 2/22 | Chattanooga (2/22) | L, 12-0 |
| 2/23 | at Belmont (2/23) | L, 4-3 |
| 2/23 | at Belmont (2/23) | L, 6-0 |
| 2/26 | 1-vs. Notre Dame (2/26) | L, 8-0 |
| 2/26 | 1-vs. Maryland (2/26) | L, 11-1 |
| 2/28 | 1-vs. Chattanooga (2/28) | L, 10-0 |
| 2/28 | 1-vs. Liberty (2/28) | L, 5-0 |
| 3/1 | at Jacksonville State (3/1) | L, 7-2 |
| 3/1 | at Jacksonville State (3/1) | L, 11-3 |
| 3/15 | 2-vs. Rider (3/15) | L, 2-1 |
| 3/15 | 2-vs. Morehead State (3/15) | L, 13-1 |
| 3/16 | 2-vs. IUPUI (3/16) | L, 6-5 |
| 3/16 | 2-vs. Manhattan (3/16) | L, 5-4 |
| 3/18 | 2-vs. Texas-Arlington (3/18) | L, 4-1 |
| 3/18 | 2-vs. Rhode Island (3/18) | W, 3-2 |
| 3/19 | 2-vs. Vermont (3/19) | L, 9-3 |
| 3/19 | 2-vs. Jacksonville State (3/19) | L, 6-1 |
| 3/23 | * Austin Peay (3/23) | W, 10-9 |
| 3/26 | 3-vs. Campbell (3/26) | L, 13-0 |
| 3/26 | 3-vs. Evansville (3/26) | L, 11-0 |
| 3/27 | 3-vs. Maryland (3/27) | L, 10-0 |
| 4/1 | at Austin Peay (4/1) | W, 4-1 |
| 4/1 | at Austin Peay (4/1) | L, 4-3 |
| 4/3 | * at Eastern Illinois (4/3) | L, 3-0 |
| 4/3 | * at Eastern Illinois (4/3) | L, 6-0 |
| 4/6 | * Southeast Missouri (4/6) | L, 8-0 |
| 4/6 | * Southeast Missouri (4/6) | L, 12-5 |
| 4/10 | * at Eastern Kentucky (4/10) | L, 8-0 |
| 4/10 | * at Eastern Kentucky (4/10) | L, 14-2 |
| 4/11 | * at Morehead State (4/11) | L, 9-1 |
| 4/11 | * at Morehead State (4/11) | L, 9-1 |
| 4/13 | * at Austin Peay (4/13) | W, 9-8 |
| 4/13 | * at Austin Peay (4/13) | L, 6-2 |
| 4/16 | * Tennessee State (4/16) | L, 12-1 |
| 4/16 | * Tennessee State (4/16) | L, 7-1 |
| 4/17 | * Tennessee Tech (4/17) | L, 12-0 |
| 4/17 | * Tennessee Tech (4/17) | L, 16-0 |
| 4/18 | * Middle Tennessee (4/18) | L, 15-1 |
| 4/18 | * Middle Tennessee (4/18) | L, 1-0 |
| 4/21 | Belmont (4/21) | L, 9-1 |
| 4/21 | Belmont (4/21) | L, 9-2 |
| 4/24 | * Eastern Illinois (4/24) | L, 24-0 |
| 4/24 | * Eastern Illinois (4/24) | L, 9-3 |
| 5/1 | 4-Southeast Missouri (5/1) | L, 5-0 |
| 5/1 | 4-Eastern Illinois (5/1) | L, 13-3 |

1-Choo-Choo Classic, Chattanooga, Tenn.
2-Rebel Spring Games, Kissimme, Fla.
3-Buzz Classic, Atlanta, Ga.
4-Ohio Valley Conference Tournament, Martin, Tenn.

| 2000 Amy Cole Fuller Overall: 16-22 • OVC 9-14 | | |
|--|-----------------------------|---------|
| Date | Team | Result |
| 3/1 | Austin Peay | W, 8-0 |
| 3/1 | Austin Peay | W, 1-0 |
| 3/8 | at Western Kentucky | L, 2-1 |
| 3/8 | at Western Kentucky | L, 6-4 |
| 3/17 | 1-vs. East Carolina | L, 8-1 |
| 3/17 | 1-vs. Providence | W, 3-2 |
| 3/18 | 1-vs. College of Charleston | L, 2-1 |
| 3/18 | 1-vs. Cleveland State | L, 6-2 |
| 3/23 | * Austin Peay | W, 2-1 |
| 3/23 | * Austin Peay | W, 7-3 |
| 3/25 | * Morehead State | W, 3-2 |
| 3/26 | * Morehead State | L, 5-1 |
| 3/26 | * Morehead State | W, 6-1 |
| 3/28 | * at Tennessee State | W, 10-4 |
| 3/28 | * at Tennessee State | W, 9-1 |
| 4/1 | at Belmont | W, 4-3 |
| 4/1 | at Belmont | W, 1-0 |
| 4/2 | Western Kentucky | L, 19-2 |
| 4/6 | * at Middle Tennessee | L, 7-0 |
| 4/6 | * at Middle Tennessee | L, 3-2 |
| 4/9 | * Eastern Illinois | L, 7-5 |
| 4/9 | * Eastern Illinois | L, 7-6 |
| 4/9 | * Eastern Illinois | L, 1-0 |
| 4/11 | * at Southeast Missouri | W, 3-0 |
| 4/11 | * at Southeast Missouri | L, 4-0 |
| 4/15 | * at Eastern Kentucky | W, 2-1 |
| 4/15 | * at Eastern Kentucky | L, 5-4 |
| 4/16 | * at Eastern Kentucky | L, 5-1 |
| 4/21 | at Belmont | W, 7-4 |
| 4/21 | at Belmont | W, 9-1 |
| 4/26 | * Tennessee State | W, 8-2 |

| | | |
|------|----------------------|--------|
| 4/29 | * at Tennessee Tech | L, 1-0 |
| 4/29 | * at Tennessee Tech | L, 8-4 |
| 4/30 | * at Tennessee Tech | L, 5-0 |
| 5/2 | * Southeast Missouri | L, 8-2 |
| 5/2 | * Southeast Missouri | L, 1-0 |
| 5/6 | * Middle Tennessee | L, 2-0 |
| 5/6 | * Middle Tennessee | L, 4-0 |

1-Winthrop Tournament, Rock Hill, S.C.

| 2001 Amy Cole Fuller Overall: 9-45 • OVC: 4-17 | | |
|--|-------------------------|---------|
| Date | Team | Result |
| 2/10 | 1-vs. Nicholls State | L, 3-1 |
| 2/10 | 1-at Ole Miss | L, 2-1 |
| 2/11 | 1-vs. Nicholls State | L, 4-0 |
| 2/11 | 1-at Ole Miss | L, 11-3 |
| 2/21 | Belmont | W, 9-8 |
| 2/21 | Belmont | L, 9-7 |
| 2/27 | at Middle Tennessee | L, 1-0 |
| 2/27 | at Middle Tennessee | L, 5-0 |
| 3/1 | Saint Louis | L, 4-3 |
| 3/1 | Saint Louis | L, 3-2 |
| 3/2 | 2-vs. Toledo | L, 2-1 |
| 3/2 | 2-vs. Saint Louis | L, 6-0 |
| 3/3 | 2-at Louisville | L, 8-0 |
| 3/3 | 2-at Louisville | L, 3-2 |
| 3/6 | Lipscomb | L, 6-1 |
| 3/6 | Lipscomb | L, 2-2 |
| 3/9 | 3-vs. Indiana State | L, 4-1 |
| 3/9 | 3-at Missouri | L, 6-4 |
| 3/10 | 3-at Missouri | L, 15-0 |
| 3/10 | 3-vs. Iowa State | L, 5-0 |
| 3/11 | 3-vs. Indiana State | L, 11-3 |
| 3/11 | 3-vs. Iowa State | L, 8-4 |
| 3/20 | at Saint Louis | L, 2-1 |
| 3/20 | at Saint Louis | L, 7-1 |
| 3/23 | 4-vs. Coastal Carolina | W, 6-5 |
| 3/23 | 4-at Georgia Tech | L, 3-0 |
| 3/24 | 4-vs. Stetson | L, 7-0 |
| 3/24 | 4-vs. Illinois-Chicago | L, 9-2 |
| 3/31 | * at Morehead State | L, 4-3 |
| 3/31 | * at Morehead State | L, 2-1 |
| 4/1 | * at Morehead State | W, 5-0 |
| 4/4 | * Tennessee State | W, 4-3 |
| 4/4 | * Tennessee State | W, 3-1 |
| 4/5 | * at Austin Peay | L, 3-1 |
| 4/5 | * at Austin Peay | L, 7-5 |
| 4/7 | * at Eastern Illinois | L, 9-1 |
| 4/7 | * at Eastern Illinois | W, 1-0 |
| 4/8 | * at Eastern Illinois | L, 4-0 |
| 4/10 | * at Southeast Missouri | L, 2-0 |
| 4/10 | * at Southeast Missouri | L, 11-3 |
| 4/12 | * at Tennessee State | L, 2-1 |
| 4/12 | * at Tennessee State | W, 9-4 |
| 4/14 | * Eastern Kentucky | L, 2-1 |
| 4/14 | * Eastern Kentucky | L, 3-0 |
| 4/15 | * Eastern Kentucky | L, 3-1 |
| 4/20 | at Belmont | W, 7-4 |
| 4/20 | at Belmont | L, 3-2 |
| 4/22 | * Austin Peay | L, 2-0 |
| 4/22 | * Austin Peay | W, 8-1 |
| 4/25 | * Southeast Missouri | L, 3-2 |
| 4/25 | * Southeast Missouri | L, 5-2 |
| 4/28 | * Tennessee Tech | L, 8-0 |
| 4/28 | * Tennessee Tech | L, 7-1 |
| 4/29 | * Tennessee Tech | L, 2-0 |

1-Ole Miss Invitational, Oxford, Miss.
2-Louisville Invitational, Louisville, Ky.
3-Missouri Invitational, Columbia, Mo.
4-Buzz Classic, Atlanta, Ga.

YEARLY RECORDS

2002 Donley Canary Overall: 25-33 • OVC 12-7

| Date | Team | Result |
|------|---------------------------|---------|
| 2/16 | 1-vs. Nicholls State | W, 3-0 |
| 2/16 | 1-at Ole Miss | L, 6-2 |
| 2/16 | 1-vs. Evansville | L, 1-0 |
| 2/17 | 1-vs. Evansville | L, 4-1 |
| 2/19 | at Lipscomb | W, 4-0 |
| 2/19 | at Lipscomb | L, 10-2 |
| 2/23 | 2-Lipscomb | W, 3-1 |
| 2/23 | 2-Saint Louis | L, 4-0 |
| 2/23 | 2-Indiana State | W, 3-1 |
| 2/24 | 2-Lipscomb | L, 6-4 |
| 2/24 | 2-Indiana State | L, 5-1 |
| 3/1 | 3-vs. Georgia | L, 6-1 |
| 3/3 | 3-vs. Troy State | L, 7-2 |
| 3/3 | 3-vs. Birmingham-Southern | W, 7-0 |
| 3/5 | Loyola-Chicago | W, 5-0 |
| 4/5 | Loyola-Chicago | W, 3-0 |
| 3/10 | 4-vs. Colorado State | L, 5-0 |
| 3/10 | 4-vs. Butler | L, 5-3 |
| 3/10 | 4-vs. Bucknell | W, 8-0 |
| 3/11 | 4-at Central Florida | L, 6-0 |
| 3/12 | 4-vs. Wagner | W, 2-0 |
| 3/12 | 4-vs. George Mason | L, 6-3 |
| 3/14 | 4-vs. Bowling Green | L, 10-2 |
| 3/14 | 4-vs. Youngstown State | W, 4-3 |
| 3/15 | 4-vs. Pennsylvania | W, 13-2 |
| 3/20 | Maine | L, 6-4 |
| 3/26 | * Tennessee State | W, 2-0 |
| 3/26 | * Tennessee State | W, 5-0 |
| 3/28 | Western Kentucky | L, 4-3 |
| 3/28 | Western Kentucky | L, 2-1 |
| 3/30 | * at Eastern Kentucky | L, 3-2 |
| 3/30 | * at Eastern Kentucky | L, 7-0 |
| 4/2 | * Austin Peay | W, 2-0 |
| 4/2 | * Austin Peay | W, 1-0 |
| 4/6 | * at Eastern Illinois | L, 2-1 |
| 4/6 | * at Eastern Illinois | W, 7-3 |
| 4/7 | * at Eastern Illinois | W, 5-3 |
| 4/9 | Saint Louis | L, 2-1 |
| 4/9 | Saint Louis | L, 5-1 |
| 4/11 | * at Tennessee State | W, 1-0 |
| 4/13 | * Morehead State | W, 6-1 |
| 4/13 | * Morehead State | W, 4-2 |
| 4/14 | * Morehead State | W, 3-2 |
| 4/16 | * Southeast Missouri | L, 3-2 |
| 4/16 | * Southeast Missouri | W, 2-1 |
| 4/18 | Lipscomb | L, 11-4 |
| 4/18 | Lipscomb | L, 2-0 |
| 4/20 | * at Tennessee Tech | L, 4-0 |
| 4/20 | * at Tennessee Tech | L, 2-1 |
| 4/21 | * at Tennessee Tech | L, 9-1 |
| 4/23 | at Belmont | W, 4-1 |
| 4/27 | * at Southeast Missouri | W, 5-1 |
| 4/27 | * at Southeast Missouri | L, 5-1 |
| 4/29 | at Saint Louis | L, 3-0 |
| 4/29 | at Saint Louis | L, 3-2 |
| 5/3 | 5-vs. Eastern Illinois | W, 6-1 |
| 5/4 | 5-vs. Southeast Missouri | W, 4-1 |
| 5/4 | 5-vs. Eastern Illinois | L, 5-1 |

1-Ole Miss Invitational, Oxford, Miss.
2-UT Martin Invitational, Martin, Tenn.
3-Georgia State Invitational, Atlanta, Ga.
4-Rebel Spring Games, Kissimmee, Fla.
5-Ohio Valley Conference Tournament, Richmond, Ky.

2003 Donley Canary Overall: 21-26 • OVC: 12-8

| Date | Team | Result |
|------|---------------------------|---------|
| 2/15 | 1-vs. Indiana State | L, 3-0 |
| 2/28 | 2-vs. Drake | L, 2-0 |
| 3/1 | 3-at Evansville | L, 5-4 |
| 3/1 | 3-vs. Central Connecticut | W, 11-1 |
| 3/2 | 3-vs. Northern Illinois | L, 8-7 |
| 3/5 | at Western Kentucky | L, 2-1 |
| 3/5 | at Western Kentucky | W, 5-3 |
| 3/10 | 4-vs. St. Joseph | W, 1-0 |
| 3/10 | 4-vs. Rhode Island | W, 1-0 |
| 3/12 | 4-vs. George Mason | W, 4-2 |
| 3/12 | 4-vs. Colorado State | L, 2-0 |
| 3/13 | 4-vs. Maine | L, 2-0 |
| 3/13 | 4-vs. IPFW | W, 11-1 |
| 3/14 | 4-vs. Bucknell | W, 5-3 |
| 3/14 | 4-vs. Youngstown | W, 5-2 |
| 3/22 | * at Tennessee State | L, 4-1 |
| 3/22 | * at Tennessee State | W, 5-0 |
| 3/23 | * at Tennessee State | W, 2-1 |

| | | |
|------|--------------------------|---------|
| 3/26 | Ole Miss | L, 7-1 |
| 3/26 | Ole Miss | L, 2-1 |
| 3/27 | Lipscomb | L, 5-1 |
| 3/27 | Lipscomb | W, 6-4 |
| 3/29 | * Eastern Kentucky | W, 2-1 |
| 3/29 | * Eastern Kentucky | W, 4-2 |
| 3/30 | * Eastern Kentucky | L, 4-2 |
| 4/1 | Saint Louis | L, 1-0 |
| 4/1 | Saint Louis | L, 5-4 |
| 4/2 | Middle Tennessee | L, 4-1 |
| 4/2 | Middle Tennessee | L, 9-0 |
| 4/5 | * Eastern Illinois | W, 3-2 |
| 4/5 | * Eastern Illinois | W, 8-0 |
| 4/8 | at Southern Illinois | L, 4-1 |
| 4/8 | at Southern Illinois | L, 8-0 |
| 4/9 | at Saint Louis | L, 4-1 |
| 4/9 | at Saint Louis | L, 2-0 |
| 4/12 | * at Morehead State | W, 3-0 |
| 4/12 | * at Morehead State | W, 4-0 |
| 4/13 | * at Morehead State | W, 11-0 |
| 4/15 | * at Austin Peay | W, 5-4 |
| 4/15 | * at Austin Peay | L, 3-2 |
| 4/18 | * Tennessee Tech | L, 3-2 |
| 4/18 | * Tennessee Tech | L, 7-6 |
| 4/19 | * Tennessee Tech | L, 10-1 |
| 4/22 | * Austin Peay | W, 4-0 |
| 4/26 | * at Southeast Missouri | L, 3-0 |
| 4/26 | * at Southeast Missouri | L, 5-4 |
| 4/27 | * at Southeast Missouri | W, 5-1 |
| | 5-vs. Eastern Illinois | L, 6-3 |
| | 5-vs. Southeast Missouri | L, 4-3 |

1-Ole Miss Invitational, Oxford, Miss.
2-Tennessee Tech Tournament, Cookeville, Tenn.
3-Evansville Invitational, Evansville, Ind.
4-Rebel Spring Games, Kissimmee, Fla.
5-Ohio Valley Conference Tournament, Cookeville, Tenn.

2004 Donley Canary Overall: 40-21 • OVC: 18-7

| Date | Team | Result |
|------|---------------------------|----------|
| 2/14 | 1-vs. Indiana State | L, 3-2 |
| 2/14 | 1-vs. Tulsa | L, 7-2 |
| 2/21 | 2-IPFW | W, 1-0 |
| 2/21 | 2-East Tennessee State | W, 3-2 |
| 2/21 | 2-Saint Louis | W, 2-1 |
| 2/22 | 2-Oakland | W, 9-8 |
| 2/22 | 2-Indiana State | L, 6-2 |
| 2/27 | 3-at Chattanooga | W, 5-2 |
| 2/27 | 3-vs. Marshall | L, 10-6 |
| 2/28 | 3-vs. Wisconsin | L, 11-6 |
| 2/28 | 3-vs. North Texas | W, 5-1 |
| 2/29 | 3-vs. Buffalo | W, 2-1 |
| 3/6 | 4-vs. Kent State (3/6) | L, 9-5 |
| 3/6 | 4-vs. Iowa State (3/6) | W, 5-4 |
| 3/7 | 4-at Louisville (3/7) | L, 12-2 |
| 3/14 | 5-vs. Lafayette | W, 7-0 |
| 3/14 | 5-vs. Fairleigh Dickinson | W, 5-3 |
| 3/15 | 5-vs. Yale | W, 3-2 |
| 3/15 | 5-vs. Columbia | W, 4-0 |
| 3/18 | 5-vs. Iona | W, 9-0 |
| 3/18 | 5-vs. Fairfield | W, 15-14 |
| 3/19 | 5-vs. Fairfield | L, 7-2 |
| 3/19 | 5-vs. Colgate | W, 3-2 |
| 3/27 | * Samford | W, 6-0 |
| 3/27 | * Samford | L, 1-0 |
| 3/27 | * Samford | W, 3-0 |
| 4/1 | Southern Illinois | L, 10-0 |
| 4/1 | Southern Illinois | L, 6-2 |
| 4/3 | * Tennessee Tech | L, 3-0 |
| 4/3 | * Tennessee Tech | L, 2-0 |
| 4/4 | * Tennessee Tech | W, 3-2 |
| 4/6 | at Saint Louis | L, 5-4 |
| 4/6 | at Saint Louis | L, 9-8 |
| 4/9 | * at Jacksonville State | L, 10-2 |
| 4/9 | * at Jacksonville State | W, 8-6 |
| 4/10 | * at Jacksonville State | W, 6-3 |
| 4/14 | Belmont | W, 2-0 |
| 4/14 | Belmont | W, 7-0 |
| 4/17 | * at Eastern Kentucky | W, 2-0 |
| 4/17 | * at Eastern Kentucky | L, 4-3 |
| 4/18 | * at Eastern Kentucky | L, 6-3 |
| 4/21 | * Eastern Illinois | W, 9-2 |
| 4/21 | * Eastern Illinois | W, 2-1 |
| 4/24 | * at Tennessee State | W, 3-0 |
| 4/24 | * at Tennessee State | W, 3-1 |
| 4/25 | * at Tennessee State | W, 4-3 |
| 4/27 | * at Southeast Missouri | L, 5-4 |
| 4/27 | * at Southeast Missouri | W, 3-2 |

| | | |
|------|--------------------------|---------|
| 4/28 | * at Eastern Illinois | W, 3-2 |
| 5/2 | * Morehead State | W, 8-0 |
| 5/2 | * Morehead State | W, 10-1 |
| 5/4 | Mid-Continent | W, 3-0 |
| 5/4 | Mid-Continent | W, 10-1 |
| 5/8 | * Austin Peay | W, 4-1 |
| 5/8 | * Austin Peay | W, 8-3 |
| 5/9 | * Austin Peay | W, 10-2 |
| 5/13 | 6-vs. Southeast Missouri | W, 9-6 |
| 5/14 | 6-at Eastern Kentucky | L, 8-0 |
| 5/15 | 6-vs. Jacksonville State | W, 5-2 |
| 5/15 | 6-at Eastern Kentucky | W, 2-1 |
| 5/15 | 6-at Eastern Kentucky | L, 4-3 |

1-Ole Miss Tournament
2-Hospitality House Classic, Martin, Tenn.
3-UT Chattanooga Frost Classic, Chattanooga, Tenn.
4-Louisville Invitational, Louisville, Ky.
5-Rebel Spring Games, Kissimmee, Fla.
6-Ohio Valley Conference Tournament, Richmond, Ky.

2005 Donley Canary Overall: 33-22 • OVC 15-11

| Date | Team | Result |
|------|-----------------------------|---------|
| 2/12 | 1-vs. Southern Miss | L, 6-1 |
| 2/12 | 1-vs. Illinois State | L, 9-0 |
| 2/12 | 1-vs. Louisiana-Monroe | L, 4-3 |
| 2/19 | 2-Butler | W, 9-0 |
| 2/29 | 2-Belmont | W, 9-0 |
| 2/19 | 2-Indiana State | L, 5-2 |
| 2/26 | 3-vs. Drexel | W, 7-1 |
| 2/26 | 3-vs. Georgia State | W, 2-0 |
| 3/5 | 4-vs. Indiana | W, 2-1 |
| 3/5 | 4-vs. Buffalo | W, 6-1 |
| 3/5 | 4-at Western Kentucky | L, 8-7 |
| 3/6 | 4-at Western Kentucky | W, 4-3 |
| 3/6 | 4-vs. Indiana | W, 4-3 |
| 3/13 | 5-vs. Bradley | W, 3-0 |
| 3/13 | 5-at Rider | W, 5-0 |
| 3/14 | 5-vs. Youngstown | L, 3-1 |
| 3/15 | 5-vs. Yale | W, 3-1 |
| 3/15 | 5-vs. Butler | W, 7-0 |
| 3/16 | 5-vs. Cleveland State | W, 8-4 |
| 3/19 | * Southeast Missouri | W, 5-2 |
| 3/19 | * Southeast Missouri | W, 2-0 |
| 3/20 | * Southeast Missouri | L, 6-3 |
| 3/25 | * at Tennessee State | W, 9-3 |
| 3/25 | * at Tennessee State | W, 3-0 |
| 3/26 | * at Tennessee State | W, 9-0 |
| 3/30 | at Mississippi Valley State | W, 3-2 |
| 3/30 | at Mississippi Valley State | W, 7-2 |
| 4/2 | * Tennessee Tech | W, 2-1 |
| 4/2 | * Tennessee Tech | L, 8-3 |
| 4/3 | * Tennessee Tech | W, 2-1 |
| 4/9 | * Morehead State | L, 1-0 |
| 4/9 | * Morehead State | W, 6-3 |
| 4/10 | * Morehead State | W, 3-1 |
| 4/14 | Mississippi Valley State | W, 8-0 |
| 4/14 | Mississippi Valley State | L, 3-1 |
| 4/16 | * at Eastern Kentucky | L, 3-0 |
| 4/16 | * at Eastern Kentucky | L, 7-4 |
| 4/17 | * at Eastern Kentucky | W, 7-2 |
| 4/19 | at Saint Louis | L, 1-0 |
| 4/19 | at Saint Louis | L, 3-2 |
| 4/21 | * Austin Peay | W, 9-2 |
| 4/21 | * Austin Peay | L, 5-0 |
| 4/23 | * Jacksonville State | L, 11-2 |
| 4/23 | * Jacksonville State | L, 8-0 |
| 4/24 | * Jacksonville State | L, 5-4 |
| 5/2 | * at Samford | L, 1-0 |
| 5/2 | * at Samford | W, 4-0 |
| 5/3 | * at Samford | L, 3-2 |
| 5/7 | * at Eastern Illinois | W, 3-0 |
| 5/7 | * at Eastern Illinois | W, 2-1 |
| 5/8 | * at Eastern Illinois | W, 7-0 |
| 5/12 | 6-vs. Southeast Missouri | W, 3-2 |
| 5/12 | 6-at Jacksonville State | L, 11-4 |
| 5/13 | 6-vs. Eastern Kentucky | W, 8-0 |
| 5/13 | 6-vs. Southeast Missouri | L, 4-1 |

1-Ole Miss Invitational, Oxford, Miss.
2-Hospitality House Classic, Martin, Tenn.
3-GSU First Pitch Classic, Atlanta, Ga.
4-Western Kentucky Classic, Bowling Green, Ky.
5-Rebel Spring Games, Kissimmee, Fla.
6-Ohio Valley Conference Tournament, Jacksonville, Ala.

2006 Donley Canary Overall: 35-26-1 • OVC: 15-12

| Date | Team | Result |
|------|-----------------------------|---------|
| 2/11 | 1-vs. Southern | W, 5-2 |
| 2/11 | 1-vs. Jackson State | W, 15-9 |
| 2/11 | 1-at Southeastern Louisiana | W, 5-2 |
| 2/12 | 1-vs. Alcorn State | W, 6-0 |
| 2/12 | 1-vs. Northern Colorado | W, 7-2 |
| 2/22 | at Evansville | L, 13-0 |
| 2/22 | at Evansville | L, 4-2 |
| 2/25 | 2-at Middle Tennessee | W, 6-2 |
| 2/25 | 2-vs. Lipscomb | L, 8-3 |
| 2/25 | 2-vs. Syracuse | L, 6-3 |
| 2/26 | 2-vs. Loyola-Chicago | W, 12-0 |
| 2/28 | Middle Tennessee | L, 6-4 |
| 2/28 | Middle Tennessee | T, 1-1 |
| 3/3 | 3-vs. North Florida | L, 8-7 |
| 3/3 | 3-vs. Indiana | L, 5-2 |
| 3/4 | 3-at Chattanooga | L, 5-2 |
| 3/5 | 3-vs. Middle Tennessee | W, 5-4 |
| 3/5 | 3-vs. Bradley | L, 4-2 |
| 3/12 | 4-vs. Dayton | W, 5-1 |
| 3/12 | 4-vs. Colgate | W, 3-2 |
| 3/13 | 4-vs. Wagner | W, 2-1 |
| 3/13 | 4-vs. Army | W, 8-2 |
| 3/14 | 4-vs. Maine | W, 4-0 |
| 3-14 | 4-vs. George Washington | W, 2-1 |
| 3/15 | 4-vs. Fairleigh-Dickinson | W, 3-0 |
| 3/15 | 4-vs. Butler | L, 3-2 |
| 3/18 | * Eastern Illinois | L, 4-2 |
| 3/18 | * Eastern Illinois | W, 4-3 |
| 3/19 | * Eastern Illinois | L, 4-0 |
| 3/23 | * Austin Peay | W, 3-2 |
| 3/23 | * Austin Peay | W, 4-1 |
| 3/25 | * at Southeast Missouri | W, 2-1 |
| 3/25 | * at Southeast Missouri | L, 2-1 |
| 3/26 | * at Southeast Missouri | L, 3-1 |
| 3/29 | at Southern Illinois | L, 3-0 |
| 3/29 | at Southern Illinois | L, 6-3 |
| 4/1 | * Tennessee State | W, 6-1 |
| 4/1 | * Tennessee State | W, 10-2 |
| 4/2 | * Tennessee State | W, 2-1 |
| 4/5 | Memphis | W, 6-2 |
| 4/5 | Memphis | W, 1-0 |
| 4/8 | * at Tennessee Tech | L, 9-1 |
| 4/8 | * at Tennessee Tech | L, 5-2 |
| 4/9 | * at Tennessee Tech | L, 4-0 |
| 4/12 | Saint Louis | W, 3-0 |
| 4/12 | Saint Louis | W, 1-0 |
| 4/14 | * at Morehead State | W, 3-0 |
| 4/14 | * at Morehead State | W, 5-1 |
| 4/15 | * at Morehead State | W, 7-2 |
| 4/20 | * at Austin Peay | L, 2-1 |
| 4/22 | * Eastern Kentucky | W, 1-0 |
| 4/22 | * Eastern Kentucky | W, 1-0 |
| 4/23 | * Eastern Kentucky | W, 7-1 |
| 4/29 | * at Jacksonville State | L, 6-4 |
| 4/29 | * at Jacksonville State | L, 4-1 |
| 4/30 | * at Jacksonville State | L, 3-2 |
| 5/2 | at Saint Louis | W, 6-2 |
| 5/6 | * Samford | W, 5-2 |
| 5/6 | * Samford | W, 2-0 |
| 5/7 | * Samford | L, 3-1 |
| 5/11 | 5-Southeast Missouri | L, 3-0 |
| 5/12 | 5-Jacksonville State | L, 9-2 |

1-Southeast Louisiana Tournament, Hammonds, La.
2-MTSU Invitational, Murfreesboro, Tenn.
3-UT Chattanooga Frost Classic, Chattanooga, Tenn.
4-Rebel Spring Games, Kissimmee, Fla.
5-Ohio Valley Conference Tournament, Cookeville, Tenn.

| 2007 | | | 2008 | | | 2009 | | |
|-----------------------------|---------------------------------|---------|-----------------------------|--------------------------------|-------------|-----------------------------|-----------------------------|--------------|
| Donley Canary | | | Donley Canary | | | Donley Canary | | |
| Overall: 30-33 • OVC: 14-12 | | | Overall: 28-27 • OVC: 10-12 | | | Overall: 38-24 • OVC: 13-10 | | |
| Date | Team | Result | Date | Team | Result | Date | Team | Result |
| 2/9 | 1-vs. Troy | L, 5-2 | 2/9 | 1-vs. Lipscomb | W, 4-3 | 2/7 | 1- Akron | W 3-1 |
| 2/10 | 1-at Southeastern Louisiana | L, 4-2 | 2/9 | 1-at Georgia State | L, 3-4 (8) | 2/7 | 1- Alabama State | W 8-2 |
| 2/10 | 1-vs. Louisiana-Monroe | W, 5-4 | 2/10 | 1-vs. No. 17 Georgia Tech | L, 0-2 | 2/8 | 1- Akron | W 11-2 (6) |
| 2/10 | 1-vs. Mississippi Valley State | W, 9-4 | 2/10 | 1-at Georgia State | L, 6-0 | 2/8 | 1- Alabama State | W 7-2 |
| 2/11 | 1-vs. Southern | W, 9-1 | 2/16 | 2-vs. Saint Louis | W, 4-3 | 2/13 | 2- Mississippi Valley State | L 1-0 |
| 2/21 | vs. Mid-Continent | W, 7-0 | 2/16 | 2-vs. Alcorn State | W, 4-0 | 2/13 | 2- Southern | W 9-1 (6) |
| 2/21 | vs. Mid-Continent | W, 10-0 | 2/16 | 2-vs. Southern | L, 7-9 | 2/14 | 2- North Dakota State | L 5-1 (8) |
| 2/23 | 2-vs. Colgate | W, 8-0 | 2/23 | 3-at Middle Tennessee | L, 1-5 | 2/14 | 2- Jackson State | W 12-1 (5) |
| 2/23 | 2-at Northwestern State | L, 4-2 | 2/23 | 3-vs. No. 30 Southern Illinois | L, 14-1 | 2/15 | 2- Southeastern Louisiana | W 3-1 |
| 2/24 | 2-vs. Alcorn State | W, 14-3 | 2/24 | 3-vs. Belmont | W, 3-1 | 2/21 | 3- UT Arlington | L 5-3 (8) |
| 2/24 | 2-vs. No.14 Louisiana-Lafayette | L, 5-0 | 2/24 | 3-at Middle Tennessee | W, 4-2 | 2/21 | 3- Houston Baptist | W 9-3 |
| 2/25 | 2-at Northwestern State | W, 7-5 | 3/1 | 4-vs. Dartmouth | W, 6-5 | 2/22 | 3- Texas Southern | W 10-2 (6) |
| 2/25 | 2-vs. No. 9 Louisiana-Lafayette | L, 9-1 | 3/1 | 4-vs. Ball State | W, 4-3 | 2/22 | 3- Missouri-Kansas City | W 11-1 (5) |
| 3/2 | 3-vs. Illinois-Chicago | L, 1-0 | 3/1 | 4-vs. Indiana State | W, 3-1 | 2/27 | 4- Radford | W 9-1 (6) |
| 3/3 | 3-vs. Mississippi State | L, 6-5 | 3/2 | 4-vs. Minnesota | L, 0-6 | 2/27 | 4- Rhode Island | W 2-1 |
| 3/3 | 3-at Chattanooga | L, 7-1 | 3/2 | 4-vs. Northern Iowa | L, 10-2 | 3/6 | 5- Winthrop | L 3-1 |
| 3/4 | 3-vs. Toledo | W, 13-8 | 3/8 | 5-vs. Sacred Heart | L, 3-4 | 3/6 | 5- Toledo | W 2-1 |
| 3/4 | 3-vs. Oakland University | W, 7-4 | 3/8 | 5-vs. IPFW | W, 9-0 | 3/7 | 5- Mercer | W 6-3 |
| 3/9 | vs. Dakota Wesleyan | W, 9-0 | 3/9 | 5-vs. Yale | W, 8-3 | 3/7 | 5- Western Kentucky | L 4-1 |
| 3/10 | at Loyola Marymount | L, 6-5 | 3/9 | 5-vs. Pennsylvania | L, 1-4 | 3/8 | 5- Florida A&M | W 3-1 |
| 3/10 | at Loyola Marymount | L, 4-2 | 3/10 | 5-vs. Monmouth | L, 2-3 | 3/10 | at Georgia Tech (2) | L 2-1, L 7-5 |
| 3/11 | at San Diego | L, 5-3 | 3/10 | 5-vs. Monmouth | W, 1-0 | 3/14 | *Morehead State | W 3-2 (8) |
| 3/11 | at San Diego | L, 4-3 | 3/11 | 5-vs. Butler | W, 3-1 | 3/15 | *Morehead State | W 13-0 (5) |
| 3/12 | at Northridge | W, 5-3 | 3/11 | 5-vs. Pennsylvania | L, 4-6 | 3/15 | *Morehead State | L 3-1 (10) |
| 3/12 | at Northridge | L, 2-0 | 3/15 | *at Morehead State | W, 3-2 (9) | 3/18 | at Evansville | W 5-1 |
| 3/17 | * at Eastern Kentucky | L, 4-3 | 3/21 | *at Jacksonville State | L, 2-5 | 3/18 | at Evansville | L 1-0 |
| 3/17 | * at Eastern Kentucky | L, 5-3 | 3/21 | *at Jacksonville State | L, 0-8 | 3/21 | *at Eastern Illinois | L 2-1 (8) |
| 3/18 | * at Eastern Kentucky | W, 4-0 | 3/22 | *at Jacksonville State | L, 3-6 | 3/21 | * at Eastern Illinois | L 5-4 |
| 3/20 | Bradley | L, 1-0 | 3/25 | *at Austin Peay | W, 14-3 | 3/22 | *at Eastern Illinois | L 2-1 (10) |
| 3/24 | * Tennessee Tech | L, 6-4 | 3/25 | *at Austin Peay | W, 8-3 | 3/29 | *Jacksonville State | L 6-3 |
| 3/24 | * Tennessee Tech | L, 6-3 | 3/29 | *Eastern Illinois | L, 4-5 (10) | 3/29 | *Jacksonville State | L 7-1 |
| 3/25 | * Tennessee Tech | W, 2-1 | 4/2 | Evansville | L, 1-5 | 4/1 | at Memphis | L 7-2 |
| 3/28 | at Memphis | L, 7-4 | 4/6 | *at Tennessee Tech | L, 0-3 | 4/1 | at Memphis | L 5-4 (9) |
| 3/28 | at Memphis | L, 2-1 | 4/6 | *at Tennessee Tech | W, 2-1 (9) | 4/4 | *at Tennessee State | L 5-4 (8) |
| 3/31 | * Morehead State | W, 1-0 | 4/9 | Memphis | L, 4-6 | 4/4 | *at Tennessee State | W 11-3 (5) |
| 3/31 | * Morehead State | L, 4-1 | 4/9 | Memphis | L, 2-5 | 4/5 | *at Tennessee State | W 4-2 |
| 4/1 | * Morehead State | W, 2-1 | 4/12 | *Eastern Kentucky | L, 5-16 | 4/8 | *Austin Peay | W 5-2 |
| 4/4 | Saint Louis | W, 3-1 | 4/12 | *Eastern Kentucky | L, 2-7 | 4/8 | *Austin Peay | W 3-1 |
| 4/4 | Saint Louis | W, 3-0 | 4/13 | *Eastern Kentucky | L, 0-1 | 4/10 | *Southeast Missouri | W 5-2 |
| 4/6 | * at Samford | L, 3-1 | 4/16 | Middle Tennessee | W, 5-1 | 4/10 | *Southeast Missouri | W 3-1 |
| 4/6 | * at Samford | L, 5-3 | 4/16 | Middle Tennessee | W, 1-0 | 4/11 | *Southeast Missouri | L 4-3 |
| 4/7 | * at Samford | W, 7-2 | 4/19 | *Tennessee State | W, 2-0 | 4/15 | No. 24 Southern Illinois | W 10-4 |
| 4/10 | * Austin Peay | W, 1-0 | 4/19 | *Tennessee State | W, 6-4 | 4/18 | SIU Edwardsville | W 5-2 |
| 4/10 | * Austin Peay | W, 7-6 | 4/20 | *Tennessee State | W, 3-2 | 4/18 | SIU Edwardsville | L 3-0 |
| 4/15 | * at Eastern Illinois | W, 5-0 | 4/22 | at Southern Illinois | W, 2-1 | 4/21 | at Belmont | W 11-2 |
| 4/15 | * at Eastern Illinois | W, 4-3 | 4/22 | at Southern Illinois | W, 4-3 | 4/21 | at Belmont | W 7-4 |
| 4/18 | No. 20 Southern Illinois | L, 4-0 | 4/24 | *Austin Peay | W, 2-1 | 4/23 | *at Austin Peay | W 4-3 (9) |
| 4/18 | No. 20 Southern Illinois | L, 9-0 | 4/26 | *at Southeast Missouri | L, 5-6 (8) | 4/25 | *Tennessee Tech | W 7-4 |
| 4/21 | * Southeast Missouri | L, 3-1 | 4/26 | *at Southeast Missouri | W, 5-2 | 4/25 | *Tennessee Tech | L 4-1 |
| 4/21 | * Southeast Missouri | W, 4-2 | 4/27 | *at Southeast Missouri | W, 7-5 | 4/26 | *Tennessee Tech | W 5-0 |
| 4/22 | * Southeast Missouri | L, 6-5 | 4/29 | Mid-Continent | W, 13-2 | 5/2 | *at Eastern Kentucky | W 7-2 |
| 4/24 | Central Arkansas | L, 4-1 | 4/29 | Mid-Continent | W, 10-0 | 5/2 | *at Eastern Kentucky | W 5-0 |
| 4/24 | Central Arkansas | W, 5-2 | 5/3 | *Samford | L, 3-5 | 5/3 | *at Eastern Kentucky | L 4-2 |
| 4/26 | * at Austin Peay | W, 3-1 | 5/3 | *Samford | L, 1-2 | 5/7 | 6- (5) Tennessee Tech | L 1-0 |
| 4/28 | * Jacksonville State | L, 7-4 | 5/4 | *Samford | L, 1-2 | 5/8 | 6- (3) Morehead State | W 5-0 (8) |
| 4/28 | * Jacksonville State | L, 6-3 | | | | 5/8 | 6- (1) Jacksonville State | W 2-0 |
| 4/29 | * Jacksonville State | L, 7-3 | | | | 5/9 | 6- (5) Tennessee Tech | W 4-2 |
| 5/5 | * at Tennessee State | W, 4-3 | | | | 5/9 | 6- (2) Southeast Missouri | W 3-2 (8) |
| 5/5 | * at Tennessee State | W, 3-0 | | | | 5/9 | 6- (2) Southeast Missouri | W 4-1 |
| 5/6 | * at Tennessee State | W, 4-0 | | | | 5/15 | 7- No. 6/7 Arizona | L 9-3 |
| 5/10 | 4-vs. Eastern Kentucky | W, 4-0 | | | | 5/16 | 7- Purdue | L 6-2 |
| 5/10 | 4-vs. Tennessee Tech | L, 6-0 | | | | | | |
| 5/11 | 4-vs. Samford | L, 1-4 | | | | | | |

1-Southeastern Louisiana Lion Classic, Hammonds, La.
2-Northwestern State Invitational, Natchitoches, La.
3-UT Chattanooga Frost Classic, Chattanooga, Tenn.
4-Ohio Valley Conference Tournament, Cookeville, Tenn.

1-GSU First Pitch Classic, Atlanta, Ga.
2-Southeastern Louisiana Lion Classic, Hammonds, La.
3-MTSU Invitational, Murfreesboro, Tenn.
4-Hospitality House Classic, Martin, Tenn.
5-Rebel Spring Games, Kissimmee, Fla.

1-Alabama State Hornet Invitational, Montgomery, Ala.
2-Southeastern Louisiana Lion Classic, Hammonds, La.
3-UT Arlington Maverick Classic, Dallas, Texas
4-Chattanooga Frost Classic, Chattanooga, Tenn.
5-Georgia Tech Buzz Classic, Atlanta, Ga.
6-OVC Tournament, Jacksonville, Ala.
7-NCAA Louisville Regional

Megan Williams
All-Time Series Results

| | | | |
|----------------------------|-------|-------------------------------|---------|
| Akron..... | 2-0 | Memphis..... | 4-4 |
| Alabama State..... | 2-0 | Mercer..... | 1-0 |
| Alcorn State..... | 3-1 | Mid-Continent..... | 6-0 |
| Arizona..... | 0-1 | Middle Tennessee..... | 11-22-1 |
| Army..... | 2-0 | Minnesota..... | 0-1 |
| Austin Peay..... | 46-21 | Mississippi..... | 0-5 |
| Belhaven..... | 1-0 | Mississippi State..... | 0-2 |
| Belmont..... | 13-6 | Mississippi Valley State..... | 4-2 |
| Birmingham-Southern..... | 1-0 | Missouri..... | 0-2 |
| Bradley..... | 2-2 | Missouri-Kansas City..... | 1-0 |
| Bowling Green..... | 0-1 | Monmouth..... | 1-1 |
| Bucknell..... | 2-0 | Morehead State..... | 35-16 |
| Buffalo..... | 2-0 | Nicholls State..... | 1-3 |
| Butler..... | 2-2 | North Alabama..... | 1-1-1 |
| Campbell..... | 0-1 | North Carolina..... | 0-1 |
| Central Connecticut..... | 1-0 | North Dakota State..... | 0-1 |
| Central Florida..... | 0-1 | UNC Wilmington..... | 0-1 |
| Central Arkansas..... | 1-1 | North Florida..... | 0-1 |
| Central Missouri..... | 0-1 | North Texas..... | 1-0 |
| Cleveland State..... | 1-1 | Northridge..... | 1-1 |
| Coastal Carolina..... | 1-0 | Northern Colorado..... | 1-0 |
| College of Charleston..... | 0-1 | Northern Illinois..... | 0-2 |
| Colgate..... | 3-1 | Northern Iowa..... | 0-4 |
| Colorado State..... | 0-2 | Northeast Missouri..... | 0-1 |
| Columbia..... | 1-0 | Northeastern Illinois..... | 2-3 |
| Columbus..... | 1-0 | Northwestern State..... | 1-1 |
| Creighton..... | 0-2 | Notre Dame..... | 0-1 |
| Dakota Wesleyan..... | 1-0 | Oakland..... | 2-0 |
| Dayton..... | 2-1 | Pennsylvania..... | 1-2 |
| Drake..... | 0-1 | Providence..... | 1-2 |
| Drexel..... | 1-0 | Purdue..... | 0-1 |
| East Carolina..... | 0-1 | Quincy..... | 0-1 |
| Eastern Illinois..... | 19-23 | Radford..... | 1-0 |
| Eastern Kentucky..... | 25-34 | Rhode Island..... | 4-0 |
| East Tennessee State..... | 1-0 | Rider..... | 1-1 |
| Evansville..... | 3-12 | Sacred Heart..... | 0-1 |
| Fairfield..... | 4-2 | San Diego..... | 0-2 |
| Farleigh Dickinson..... | 2-0 | Saint Augustine..... | 1-0 |
| Faulkner..... | 2-1 | Saint Joseph..... | 1-0 |
| Florida A&M..... | 1-0 | Saint Louis..... | 15-18 |
| Florida Atlantic..... | 1-0 | Saint Xavier..... | 0-1 |
| Furman..... | 1-0 | Samford..... | 6-10 |
| George Mason..... | 1-1 | Southern..... | 3-1 |
| George Washington..... | 1-0 | Southern Mississippi..... | 0-1 |
| Georgia..... | 0-1 | Southeast Missouri..... | 22-43 |
| Georgia State..... | 1-3 | Southeastern Louisiana..... | 2-1 |
| Georgia Tech..... | 1-4 | Southwest Baptist..... | 1-0 |
| Houston Baptist..... | 1-0 | Southern Illinois..... | 3-10 |
| Illinois-Chicago..... | 0-2 | SIU Edwardsville..... | 1-2 |
| Illinois State..... | 0-1 | Stetson..... | 0-1 |
| Indiana..... | 2-1 | Stony Brook..... | 0-0-1 |
| Indiana State..... | 2-7 | Syracuse..... | 0-1 |
| IPFW..... | 2-0 | Tennessee..... | 0-1 |
| IUPUI..... | 1-1 | Chattanooga..... | 4-10 |
| Iona..... | 1-0 | Tennessee State..... | 44-6 |
| Iowa State..... | 1-2 | Tennessee Tech..... | 12-34 |
| Jackson State..... | 1-0 | Temple..... | 0-1 |
| Jacksonville State..... | 5-22 | Texas Arlington..... | 0-2 |
| Kent State..... | 0-1 | Texas Southern..... | 1-0 |
| Kentucky Wesleyan..... | 0-1 | Toledo..... | 2-2 |
| Lafayette..... | 1-2 | Troy State..... | 0-5 |
| Lambuth..... | 3-1 | Tulsa..... | 0-2 |
| Liberty..... | 0-1 | Valparaiso..... | 2-0 |
| Lipscomb..... | 3-8 | Vermont..... | 0-1 |
| Louisiana-Monroe..... | 1-1 | Wagner..... | 2-0 |
| Louisiana Tech..... | 0-1 | West Georgia..... | 2-0 |
| Louisville..... | 0-3 | Western Kentucky..... | 2-8 |
| Loyola..... | 3-2 | Wisconsin-Green Bay..... | 1-2 |
| Maine..... | 1-4 | Wichita State..... | 0-1 |
| Manhattan..... | 0-2 | Winthrop..... | 0-1 |
| Marist..... | 1-1 | Yale..... | 3-2 |
| Marshall..... | 0-1 | Youngstown State..... | 2-1 |
| Maryland..... | 1-2 | | |

| Batting Average | | |
|------------------------|-----------------|------|
| 1994 | Paige Cook | .292 |
| 1995 | Janee' Heath | .372 |
| 1996 | Janee' Heath | .303 |
| 1997 | Bridgette Baker | .336 |
| 1998 | Jessica Crosser | .394 |
| 1999 | Amy Harclerode | .240 |
| 2000 | Andrea Rushing | .333 |
| 2001 | Misty Miles | .278 |
| 2002 | Amy Harclerode | .317 |
| 2003 | Angela Baize | .354 |
| 2004 | Jennifer Young | .398 |
| 2005 | Megan Mizell | .378 |
| 2006 | Justin Pineda | .335 |
| 2007 | Ashley Benbow | .353 |
| 2008 | Kara Harper | .353 |
| 2009 | Megan Williams | .343 |

| Slugging Percentage | | |
|----------------------------|-----------------|------|
| 1993 | Lori Deverell | .452 |
| 1995 | Janee' Heath | .711 |
| 1996 | Cindy Sturgill | .646 |
| 1997 | Jessica Crosser | .461 |
| 1998 | Jessica Crosser | .575 |
| 1999 | Amy Harclerode | .322 |
| 2000 | Jennifer Herron | .421 |
| 2001 | Misty Miles | .381 |
| 2002 | Amy Harclerode | .467 |
| 2003 | Sarah Daws | .519 |
| 2004 | Jennifer Young | .657 |
| 2005 | Megan Mizell | .573 |
| 2006 | Justine Pineda | .511 |
| 2007 | Ashley Benbow | .542 |
| 2008 | Blayn Bollman | .464 |
| 2009 | Jenny Bain | .598 |

| Hits | | |
|-------------|-------------------|----|
| 1993 | Lori Deverell | 23 |
| | Jennifer Deverell | 23 |
| 1994 | Paige Cook | 38 |
| 1995 | Janee' Heath | 45 |
| | Paige Cook | 45 |
| 1996 | Paige Cook | 41 |
| 1997 | Bridgette Baker | 49 |
| 1998 | Jessica Crosser | 50 |
| 1999 | Amy Harclerode | 29 |
| 2000 | Melissa Rudy | 35 |
| 2001 | Jennifer Herron | 37 |
| 2002 | Meredith Ramsey | 46 |
| 2003 | Kristin Runyan | 39 |
| 2004 | Jennifer Young | 72 |
| 2005 | Megan Mizell | 54 |
| | Brandy Whalen | 54 |
| 2006 | Justine Pineda | 59 |
| 2007 | Ashley Benbow | 67 |
| 2008 | Ashley Benbow | 60 |
| 2009 | Megan Williams | 68 |

| Runs Scored | | |
|--------------------|-----------------|----|
| 1994 | Bridgette Baker | 23 |
| 1995 | Cindy Sturgill | 26 |
| 1996 | Cindy Sturgill | 21 |
| 1997 | Renee Trull | 23 |
| 1998 | Jessica Crosser | 28 |
| 1999 | Alicia Haley | 7 |
| | Amy Harclerode | 7 |
| 2000 | Misty Miles | 21 |
| 2001 | Jennifer Herron | 16 |
| 2002 | Meredith Ramsey | 21 |
| 2003 | Kristin Runyan | 22 |
| 2004 | Jennifer Young | 40 |
| 2005 | Kristin Runyan | 32 |
| 2006 | Justine Pineda | 37 |
| 2007 | Brittany Nash | 36 |
| 2008 | Ashley Benbow | 33 |
| 2009 | Jenny Bain | 42 |

| Runs Batted In | | |
|-----------------------|-------------------|----|
| 1994 | Paige Cook | 23 |
| 1995 | Janee' Heath | 34 |
| 1996 | Cindy Sturgill | 29 |
| 1997 | April Leatherwood | 23 |
| 1998 | April Leatherwood | 17 |
| 1999 | Amy Harclerode | 14 |
| 2000 | April Leatherwood | 20 |
| 2001 | Courtney Wilson | 18 |
| 2002 | Meredith Ramsey | 28 |
| 2003 | Nicole Davis | 23 |
| 2004 | Nicole Davis | 35 |
| 2005 | Kristin Runyan | 34 |
| 2006 | Justine Pineda | 41 |
| 2007 | Savannah Roberts | 36 |
| 2008 | Laurie Lindow | 31 |
| 2009 | Laura Roberts | 42 |

| Doubles | | |
|----------------|-------------------|----|
| 1994 | Kristy Jones | 6 |
| 1995 | Bridgette Baker | 10 |
| 1996 | Cindy Sturgill | 10 |
| 1997 | Bridgette Baker | 13 |
| 1998 | April Leatherwood | 9 |
| 1999 | Amy Harclerode | 10 |
| 2000 | Melissa Rudy | 8 |
| | Misty Miles | 8 |
| 2001 | Sarah Daws | 11 |
| 2002 | Meredith Ramsey | 11 |
| 2003 | Kristin Runyan | 13 |
| 2004 | Jennifer Young | 14 |
| 2005 | Jennifer Young | 15 |
| 2006 | Justine Pineda | 12 |
| | Jennifer Young | 12 |
| 2007 | Ashley Benbow | 14 |
| 2008 | Laurie Lindow | 12 |
| 2009 | Megan Williams | 13 |
| | Jenny Bain | 13 |

| Triples | | |
|----------------|-------------------|---|
| 1993 | Lori Deverell | 3 |
| 1994 | Bridgette Baker | 5 |
| 1995 | Cindy Sturgill | 3 |
| 1996 | Kim Jones | 2 |
| 1997 | Jessica Crosser | 4 |
| 1998 | Jessica Crosser | 4 |
| 1999 | Alicia Haley | 1 |
| | April Leatherwood | 1 |
| 2000 | Jennifer Herron | 2 |
| | Misty Miles | 2 |
| 2001 | Angela Baize | 2 |
| 2002 | Kristin Hogan | 2 |
| 2003 | Kristin Runyan | 3 |
| | Nicole Davis | 3 |
| 2004 | Jennifer Young | 6 |
| 2005 | Megan Mizell | 2 |
| | Brandy Whalen | 2 |
| | Kristin Runyan | 2 |
| | Jennifer Young | 2 |
| | Kristin Hogan | 2 |
| 2006 | Justine Pineda | 2 |
| | Brandy Whalen | 2 |
| | Fallon Lowery | 2 |
| | Christa Webb | 2 |
| 2007 | Ashley Benbow | 8 |
| 2008 | Ashley Benbow | 2 |
| | Megan Williams | 2 |
| | Laura Roberts | 2 |
| 2009 | Megan Williams | 4 |

| Home Runs | | |
|------------------|-------------------|----|
| 1994 | Randi Spurgeon | 2 |
| | Kim Jones | 2 |
| 1995 | Janee' Heath | 10 |
| 1996 | Cindy Sturgill | 12 |
| 1997 | April Leatherwood | 3 |
| 1998 | April Leatherwood | 4 |
| 1999 | April Leatherwood | 1 |
| 2000 | April Leatherwood | 4 |
| 2001 | Misty Miles | 2 |
| 2002 | Meredith Ramsey | 5 |
| 2003 | Nicole Davis | 4 |
| | Sarah Daws | 4 |
| | Meredith Ramsey | 4 |
| 2004 | Kristin Runyan | 8 |
| 2005 | Kristin Runyan | 10 |
| | Nicole Davis | 10 |
| 2006 | Justine Pineda | 5 |
| 2007 | Laura Roberts | 7 |
| 2008 | Ashley Benbow | 4 |
| 2008 | Megan Williams | 4 |
| 2008 | Laura Roberts | 4 |
| 2009 | Jenny Bain | 14 |

| Pitching Appearances | | |
|-----------------------------|-----------------|----|
| 1993 | Nikki Stoddard | 14 |
| | Tiffany Craig | 14 |
| 1994 | Tiffany Craig | 21 |
| | Paige Cook | 21 |
| 1995 | Tiffany Craig | 24 |
| 1996 | Paige Cook | 28 |
| 1997 | Jessica Crosser | 31 |
| 1998 | Jessica Crosser | 28 |
| 1999 | Melissa Rudy | 38 |
| 2000 | Tracy Fryer | 23 |
| 2001 | Tracy Fryer | 34 |
| 2002 | Kendra Kosco | 31 |
| 2003 | Kendra Kosco | 24 |
| 2004 | Nicole Davis | 29 |
| 2005 | Nicole Davis | 26 |
| 2006 | Ashley Myatt | 32 |
| 2007 | Pajj Lintz | 30 |
| | Ashley Myatt | 30 |
| 2008 | Kara Harper | 26 |
| 2009 | Kara Harper | 31 |

| Innings Pitched | | |
|------------------------|-----------------|-------|
| 1994 | Tiffany Craig | 134.0 |
| 1995 | Tiffany Craig | 136.1 |
| 1996 | Paige Cook | 152.0 |
| 1997 | Jessica Crosser | 160.1 |
| 1998 | Jessica Crosser | 140.0 |
| 1999 | Melissa Rudy | 178.1 |
| 2000 | Tracy Fryer | 114.2 |
| 2001 | Molly McKinney | 166.1 |
| 2002 | Kendra Kosco | 176.1 |
| 2003 | Kendra Kosco | 144.2 |
| 2004 | Nicole Davis | 158.2 |
| 2005 | Nicole Davis | 158.1 |
| 2006 | Ashley Myatt | 163.2 |
| 2007 | Ashley Myatt | 117.0 |
| 2008 | Kara Harper | 135.0 |
| 2009 | Kara Harper | 201.0 |

| Strikeouts | | |
|-------------------|-----------------|-----|
| 1994 | Tiffany Craig | 84 |
| 1995 | Paige Cook | 80 |
| 1996 | Paige Cook | 69 |
| 1997 | Jessica Crosser | 78 |
| 1998 | Jessica Crosser | 93 |
| 1999 | Melissa Rudy | 63 |
| 2000 | Tracy Fryer | 78 |
| 2001 | Molly McKinney | 82 |
| 2002 | Kendra Kosco | 192 |
| 2003 | Kendra Kosco | 112 |
| 2004 | Allison Buckley | 80 |
| 2005 | Nicole Davis | 153 |
| 2006 | Ashton Strode | 119 |
| 2007 | Ashley Myatt | 91 |
| 2008 | Kara Harper | 94 |
| 2009 | Pajj Lintz | 104 |

| Wins | | |
|-------------|-----------------|----|
| 1994 | Paige Cook | 11 |
| 1995 | Paige Cook | 11 |
| 1996 | Paige Cook | 11 |
| 1997 | Jessica Crosser | 15 |
| 1998 | Jessica Crosser | 11 |
| 1999 | Melissa Rudy | 3 |
| 2000 | Tracy Fryer | 10 |
| 2001 | Tracy Fryer | 6 |
| 2002 | Kendra Kosco | 16 |
| 2003 | Kendra Kosco | 12 |
| 2004 | Nicole Davis | 17 |
| 2005 | Nicole Davis | 17 |
| 2006 | Ashley Myatt | 14 |
| 2007 | Ashley Myatt | 9 |
| 2008 | Ashton Strode | 11 |
| 2009 | Kara Harper | 20 |

| ERA | | |
|------------|------------------|------|
| 1993 | Nikki Stoddard | 1.90 |
| 1994 | Tiffany Craig | 1.83 |
| 1995 | Paige Cook | 2.79 |
| 1996 | Paige Cook | 1.75 |
| 1997 | Jessica Crosser | 1.57 |
| 1998 | Jessica Crosser | 1.80 |
| 1999 | Melissa Rudy | 7.58 |
| 2000 | Jennifer Robison | 1.46 |
| 2001 | Tracy Fryer | 2.64 |
| 2002 | Kendra Kosco | 1.79 |
| 2003 | Nicole Davis | 1.60 |
| 2004 | Allison Buckley | 1.65 |
| 2005 | Nicole Davis | 1.50 |
| 2006 | Kara Harper | 1.97 |
| 2007 | Pajj Lintz | 1.74 |
| 2008 | Pajj Lintz | 2.31 |
| 2009 | Kara Harper | 1.95 |

CAREER RECORDS

GAMES PLAYED

| | | | |
|-----|-----|------------------|---------|
| 1. | 219 | Brandy Whalen | 2003-06 |
| 2. | 214 | Savannah Roberts | 2006-09 |
| 3. | 213 | Fallon Lowery | 2006-07 |
| 4. | 210 | Greer Long | 2006-09 |
| 5. | 209 | Nicole Davis | 2002-05 |
| 6. | 206 | Angela Baize | 2001-04 |
| 7. | 190 | Sarah Daws | 2001-04 |
| 8. | 181 | Jennifer Young | 2003-06 |
| 19. | 179 | Laura Roberts | 2007-P |
| 19. | 179 | Christa Webb | 2003-06 |

BATTING AVERAGE

| | | | |
|-----|------|------------------|---------|
| 1. | .387 | Bridgette Baker | 1994-97 |
| 2. | .345 | Ashley Benbow | 2007-08 |
| 3. | .341 | Jessica Crosser | 1996-98 |
| 4. | .335 | Justine Pineda | 2006 |
| 5. | .311 | Paige Cook | 1994-97 |
| 6. | .309 | Jennifer Young | 2003-06 |
| 7. | .308 | Savannah Roberts | 2006-09 |
| 8. | .301 | Kristin Runyan | 2003-05 |
| 9. | .297 | Brittany Nash | 2006-07 |
| 10. | .289 | Nicole Davis | 2002-05 |

AT BATS

| | | | |
|-----|-----|------------------|---------|
| 1. | 849 | Brandy Whalen | 2003-06 |
| 2. | 787 | Jennifer Young | 2003-06 |
| 3. | 763 | Nicole Davis | 2002-05 |
| 4. | 620 | Savannah Roberts | 2006-09 |
| 5. | 608 | Kristin Runyan | 2003-05 |
| 6. | 568 | Fallon Lowery | 2004-07 |
| 7. | 565 | Greer Long | 2006-09 |
| 8. | 557 | Paige Cook | 1994-97 |
| 9. | 556 | Angela Baize | 2001-04 |
| 10. | 542 | Laura Roberts | 2007-P |

RUNS SCORED

| | | | |
|-----|-----|-------------------|---------|
| 1. | 110 | Brandy Whalen | 2003-06 |
| 2. | 102 | Jennifer Young | 2003-06 |
| 3. | 90 | Kristin Runyan | 2003-05 |
| 4. | 93 | Laura Roberts | 2007-P |
| 5. | 84 | Megan Williams | 2007-P |
| 6. | 75 | Bridgette Baker | 1994-97 |
| 7. | 73 | Megan Van Arsdale | 2007-P |
| 8. | 69 | Cindy Sturgill | 1995-96 |
| 9. | 69 | Savannah Roberts | 2006-09 |
| 10. | 68 | Nicole Davis | 2002-05 |

HITS

| | | | |
|------|-----|-------------------|---------|
| 1. | 193 | Jennifer Young | 2003-06 |
| 2. | 191 | Savannah Roberts | 2006-09 |
| 3. | 189 | Brandy Whalen | 2003-06 |
| 4. | 173 | Paige Cook | 1994-97 |
| 5. | 171 | Nicole Davis | 2002-05 |
| 6. | 164 | Megan Williams | 2007-P |
| 7. | 161 | Laura Roberts | 2007-P |
| t8. | 137 | Megan Van Arsdale | 2007-P |
| t8. | 137 | Bridgette Baker | 1994-97 |
| t10. | 135 | Greer Long | 2006-09 |
| t10. | 135 | Angela Baize | 2001-04 |

SINGLES

| | | | |
|-----|-----|-------------------|---------|
| 1. | 175 | Paige Cook | 1994-97 |
| 2. | 168 | Bridgette Baker | 1994-97 |
| 3. | 162 | Brandy Whalen | 2003-06 |
| 4. | 142 | April Leatherwood | 1997-00 |
| 5. | 139 | Savannah Roberts | 2006-09 |
| 6. | 122 | Amy Harclerode | 1999-02 |
| 7. | 120 | Meredith Ramsey | 2002-03 |
| 8. | 116 | Cindy Sturgill | 1995-96 |
| 9. | 114 | Kristy Jones | 1993-96 |
| 10. | 112 | Janee' Heath | 1995-96 |

DOUBLES

| | | | |
|-----|----|-------------------|---------|
| 1. | 51 | Jennifer Young | 2003-05 |
| 2. | 36 | Nicole Davis | 2002-05 |
| 3. | 33 | Bridgette Baker | 1994-97 |
| 4. | 32 | Kristin Runyan | 2003-05 |
| t5. | 31 | Sarah Daws | 2001-04 |
| t5. | 31 | Laura Roberts | 2007-P |
| 7. | 29 | Savannah Roberts | 2006-09 |
| t8. | 27 | Megan Williams | 2007-P |
| t8. | 27 | Megan Van Arsdale | 2007-P |
| 10. | 25 | April Leatherwood | 1997-00 |

TRIPLES

| | | | |
|-----|----|-----------------|---------|
| t1. | 10 | Jennifer Young | 2003-06 |
| t1. | 10 | Ashley Benbow | 2007-08 |
| t1. | 10 | Megan Williams | 2007-P |
| t4. | 8 | Jessica Crosser | 1996-98 |
| t4. | 8 | Ashley Benbow | 2007 |
| 6. | 7 | Bridgette Baker | 1994-97 |
| t7. | 5 | Laura Roberts | 2007-P |
| t7. | 5 | Kim Jones | 1993-96 |
| t7. | 5 | Angela Baize | 2001-04 |
| t7. | 5 | Kristin Runyan | 2003-05 |
| t7. | 5 | Fallon Lowery | 2004-07 |

HOME RUNS

| | | | |
|------|----|-------------------|---------|
| t1. | 21 | Nicole Davis | 2002-05 |
| t1. | 21 | Kristin Runyan | 2003-05 |
| 3. | 20 | Laura Roberts | 2007-P |
| 4. | 19 | Megan Van Arsdale | 2007-P |
| 5. | 18 | Savannah Roberts | 2006-09 |
| 6. | 17 | Cindy Sturgill | 1993-96 |
| t7. | 16 | Janee' Heath | 1995-96 |
| t7. | 16 | Emily Webb | 2003-06 |
| 9. | 14 | Jenny Bain | 2009-P |
| t10. | 12 | Sarah Daws | 2001-04 |
| t10. | 12 | April Leatherwood | 1997-00 |

RUNS BATTED IN

| | | | |
|------|-----|-------------------|---------|
| 1. | 110 | Savannah Roberts | 2006-09 |
| 2. | 104 | Nicole Davis | 2002-05 |
| 3. | 94 | Laura Roberts | 2007-P |
| 4. | 85 | Kristin Runyan | 2003-05 |
| t5. | 80 | Megan Van Arsdale | 2007-P |
| t5. | 80 | Emily Webb | 2002-06 |
| t5. | 80 | Megan Williams | 2007-P |
| 8. | 71 | April Leatherwood | 1997-00 |
| 9. | 68 | Bridgette Baker | 1994-97 |
| t10. | 65 | Greer Long | 2006-09 |
| t10. | 65 | Angela Baize | 2001-04 |

TOTAL BASES

| | | | |
|-----|-----|-------------------|---------|
| 1. | 287 | Jennifer Young | 2003-06 |
| 2. | 278 | Nicole Davis | 2002-05 |
| 3. | 276 | Savannah Roberts | 2006-09 |
| 4. | 262 | Laura Roberts | 2007-P |
| 5. | 247 | Megan Williams | 2007-P |
| 6. | 239 | Kristin Runyan | 2003-05 |
| 7. | 228 | Brandy Whalen | 2003-06 |
| 8. | 221 | Megan Van Arsdale | 2007-P |
| 9. | 206 | Paige Cook | 1994-97 |
| 10. | 200 | Angela Baize | 1901-04 |

SLUGGING PERCENTAGE

| | | | |
|-----|------|-------------------|---------|
| 1. | .630 | Janee' Heath | 1995-96 |
| 2. | .511 | Ashley Benbow | 2007-08 |
| 3. | .486 | Jessica Crosser | 1996-98 |
| 4. | .472 | Nicole Davis | 2002-05 |
| 5. | .470 | Jennifer Young | 2003-06 |
| 6. | .399 | April Leatherwood | 1997-00 |
| 7. | .397 | Meredith Ramsey | 2002-03 |
| 8. | .393 | Sarah Daws | 2001-04 |
| 9. | .385 | Misty Miles | 2000-01 |
| 10. | .370 | Paige Cook | 1994-97 |

BASE ON BALLS

| | | | |
|------|----|-------------------|---------|
| 1. | 55 | Jennifer Young | 2002-06 |
| 2. | 50 | Kristin Runyan | 2003-05 |
| 3. | 48 | Nicole Davis | 2002-05 |
| 4. | 46 | Sarah Daws | 2001-04 |
| 5. | 44 | Savannah Roberts | 2006-09 |
| 6. | 43 | April Leatherwood | 1997-00 |
| 7. | 42 | Alicia Haley | 1997-00 |
| 8. | 40 | Bridgette Baker | 1994-97 |
| 9. | 39 | Megan Williams | 2007-P |
| t10. | 38 | Megan Van Arsdale | 2007-P |
| t10. | 38 | Laura Roberts | 2007-P |

HIT BY PITCH

| | | | |
|-----|----|-------------------|---------|
| 1. | 26 | Nicole Davis | 2002-05 |
| 2. | 14 | Sarah Daws | 2001-04 |
| t3. | 11 | Angela Baize | 2001-04 |
| t3. | 12 | Laura Roberts | 2007-P |
| t3. | 12 | Megan Van Arsdale | 2007-P |
| 6. | 9 | Savannah Roberts | 2006-P |
| 7. | 8 | Brandy Whalen | 2003-06 |
| 8. | 7 | Courtney Wilson | 2000-01 |
| t9. | 6 | Greer Long | 2006-09 |
| t9. | 6 | Cindy Sturgill | 1995-96 |
| t9. | 6 | Bridgette Baker | 1994-97 |
| t9. | 6 | Meredith Ramsey | 2002-03 |

STRIKEOUTS

| | | | |
|------|-----|----------------|---------|
| 1. | 164 | Kim Jones | 1993-96 |
| 2. | 122 | Emily Webb | 2003-06 |
| 3. | 118 | Angela Baize | 2001-04 |
| 4. | 114 | Nicole Davis | 2002-05 |
| 5. | 101 | Brandy Whalen | 2003-06 |
| 6. | 92 | Amy Harclerode | 1999-02 |
| t7. | 89 | Greer Long | 2006-09 |
| t7. | 89 | Stacey Weaver | 2006-07 |
| 9. | 85 | Kristy Jones | 1993-96 |
| t10. | 79 | Kristin Hogan | 2002-05 |
| t10. | 79 | Kristin Runyan | 2003-05 |

SACRIFICE HITS

| | | | |
|-----|----|------------------|---------|
| 1. | 42 | Greer Long | 2006-09 |
| 2. | 25 | Alicia Haley | 1997-00 |
| 3. | 23 | Angela Baize | 2001-04 |
| t4. | 22 | Jennifer Robison | 1997-01 |
| t4. | 22 | Brandy Whalen | 2003-06 |
| t4. | 22 | Fallon Lowery | 2004-07 |
| 7. | 19 | Paige Cook | 1994-97 |
| 8. | 18 | Kristin Hogan | 2002-05 |
| t9. | 17 | Stacy Williams | 1996-99 |
| t9. | 17 | Sarah Daws | 2001-04 |

STOLEN BASES

| | | | |
|-----|----|-----------------|---------|
| 1. | 82 | Brandy Whalen | 2003-06 |
| 2. | 66 | Jennifer Young | 2003-06 |
| 3. | 31 | Angela Baize | 2001-04 |
| 4. | 29 | Fallon Lowery | 2004-07 |
| 5. | 27 | Ashley Benbow | 2006-07 |
| t6. | 26 | Kristin Runyan | 2003-05 |
| t6. | 26 | Brittany Nash | 2006-07 |
| 8. | 25 | Megan Williams | 2007-P |
| 9. | 22 | Justine Pineda | 2006 |
| 10. | 21 | Stephanie Paris | 2002-03 |

EXTRA BASE HITS

| | | | |
|-----|----|-------------------|---------|
| 1. | 62 | Jennifer Young | 2003-06 |
| 2. | 55 | Laura Roberts | 2006-P |
| 3. | 49 | Megan Williams | 2006-P |
| t4. | 48 | Savannah Roberts | 2006-09 |
| t4. | 44 | Sarah Daws | 2001-04 |
| 6. | 41 | Nicole Davis | 2002-05 |
| t7. | 39 | Ashley Benbow | 2007-08 |
| t7. | 39 | April Leatherwood | 1997-00 |
| t7. | 39 | Kristin Runyan | 2003-05 |
| 10. | 38 | Angela Baize | 2001-04 |

PITCHING RECORDS

VICTORIES

| | | | |
|-----|----|-----------------|---------|
| 1. | 45 | Nicole Davis | 2002-05 |
| 2. | 41 | Kara Harper | 2006-09 |
| 3. | 39 | Tiffany Craig | 1992-95 |
| 4. | 37 | Paige Cook | 1994-97 |
| 5. | 33 | Jessica Crosser | 1996-98 |
| 6. | 30 | Ashton Strode | 2006-08 |
| 7. | 28 | Kendra Kosco | 2002-03 |
| 8. | 26 | Paij Lintz | 2007-P |
| 9. | 23 | Ashley Myatt | 2006-07 |
| 10. | 20 | Megan Mizell | 2004-05 |

WIN/LOSS PERCENTAGE

| | | | |
|-----|------|------------------|---------|
| 1. | .596 | Kendra Kosco | 2002-03 |
| 2. | .586 | Kara Harper | 2006-09 |
| 3. | .535 | Ashley Myatt | 2006-07 |
| 4. | .520 | Tiffany Craig | 1992-95 |
| 5. | .519 | Nicole Davis | 2002-05 |
| 6. | .509 | Ashton Strode | 2006-08 |
| 7. | .477 | Jessica Crosser | 1996-98 |
| 8. | .464 | Jennifer Robison | 1997-01 |
| 9. | .463 | Paige Cook | 1994-97 |
| 10. | .448 | Allison Buckley | 2002-05 |

EARNED RUN AVERAGE

| | | | |
|-----|------|-----------------|---------|
| 1. | 1.77 | Kendra Kosco | 2002-03 |
| 2. | 2.20 | Nicole Davis | 2002-05 |
| 3. | 2.22 | Allison Buckley | 2002-05 |
| 4. | 2.24 | Tracy Fryer | 2000-01 |
| 5. | 2.33 | Jessica Crosser | 1996-98 |
| 6. | 2.35 | Kara Harper | 2006-09 |
| 7. | 2.37 | Tiffany Craig | 1992-95 |
| 8. | 2.54 | Paige Cook | 1994-97 |
| 9. | 2.90 | Ashton Strode | 2006-08 |
| 10. | 3.11 | Molly McKinny | 2000-01 |

APPEARANCES

| | | | |
|-----|-----|-----------------|---------|
| 1. | 126 | Paige Cook | 1994-97 |
| 2. | 108 | Kara Harper | 2006-09 |
| 3. | 84 | Jessica Crosser | 1996-98 |
| 4. | 83 | Paij Lintz | 2007-P |
| 5. | 79 | Tiffany Craig | 1992-95 |
| 6. | 73 | Ashton Strode | 2006-08 |
| 7. | 62 | Ashley Myatt | 2006-07 |
| 8. | 61 | Nicole Davis | 2002-05 |
| 9. | 56 | Tracy Fryer | 2000-01 |
| 10. | 55 | Kendra Kosco | 2002-03 |

GAMES STARTED

| | | | |
|-----|----|-----------------|---------|
| 1. | 76 | Paige Cook | 1994-97 |
| 2. | 73 | Tiffany Craig | 1993-95 |
| 3. | 72 | Kara Harper | 2006-09 |
| 4. | 55 | Ashton Strode | 2006-08 |
| 5. | 50 | Kendra Kosco | 2002-03 |
| 6. | 47 | Jessica Crosser | 1996-98 |
| t7. | 46 | Ashley Myatt | 2006-07 |
| t7. | 46 | Paij Lintz | 2007-P |
| t9. | 43 | Tracy Fryer | 2000-01 |
| t9. | 43 | Nicole Davis | 2002-05 |

MOST WALKS ALLOWED

| | | | |
|-----|-----|------------------|---------|
| 1. | 172 | Melissa Rudy | 99-00 |
| 2. | 153 | Kara Harper | 2006-09 |
| 3. | 129 | Tiffany Craig | 92-95 |
| 4. | 119 | Nicole Davis | 02-05 |
| 5. | 106 | Jennifer Robison | 97-01 |
| 6. | 105 | Jessica Crosser | 96-98 |
| 7. | 99 | Ashton Strode | 2006-08 |
| 8. | 95 | Paij Lintz | 2007-P |
| 9. | 82 | Tracy Fryer | 00-01 |
| 1-. | 78 | Molly McKinny | 00-01 |

PERFECT GAMES

| | | | |
|-----|---|---------------|---------|
| t1. | 1 | Megan Mizell | 2004-05 |
| t1. | 1 | Ashton Strode | 2006-08 |

HIT BATTER

| | | | |
|-----|----|-----------------|---------|
| 1. | 36 | Kara Harper | 2006-09 |
| 2. | 27 | Paij Lintz | 2007-P |
| 3. | 17 | Ashton Strode | 2006-07 |
| 4. | 16 | Kendra Kosco | 2002-03 |
| 5. | 15 | Melissa Rudy | 1999-00 |
| 6. | 14 | Tiffany Craig | 1992-95 |
| t7. | 13 | Nicole Davis | 2002-05 |
| t7. | 13 | Allison Buckley | 2002-05 |
| t9. | 12 | Molly McKinney | 2000-01 |
| t9. | 12 | Ashley Myatt | 2006-07 |

STRIKEOUTS

| | | | |
|----|-----|---------------|---------|
| 1. | 402 | Nicole Davis | 2002-05 |
| 2. | 304 | Kendra Kosco | 2002-03 |
| 3. | 298 | Kara Harper | 2006-09 |
| 4. | 280 | Ashton Strode | 2006 |

| GAMES PLAYED | | | TRIPLES | | | BASE ON BALLS | | | PITCHING RECORDS | | |
|-----------------|-------------------|------|---------------------|-------------------|------|----------------|-------------------|------|---------------------------|-------------------|------|
| 1. 63 | Megan Van Arsdale | 2007 | 1. 8 | Ashley Benbow | 2007 | 1. 25 | Jenny Bain | 2009 | VICTORIES | | |
| t2. 62 | Laura Roberts | 2007 | 2. 6 | Jennifer Young | 2004 | t2. 23 | Megan Van Arsdale | 2009 | 1. 20 | Kara Harper | 2009 |
| t2. 62 | Justine Pineda | 2006 | t3. 4 | Megan Williams | 2007 | t2. 23 | Ashley Benbow | 2008 | t2. 17 | Nicole Davis | 2004 |
| t2. 62 | Brandy Whalen | 2006 | t3. 4 | Megan Williams | 2009 | t4. 20 | Laura Roberts | 2009 | t2. 17 | Nicole Davis | 2005 |
| t2. 62 | Ashley Benbow | 2006 | t5. 2 | Brandy Whalen | 2006 | t4. 20 | Mechelle Naylor | 1992 | t3. 16 | Kendra Kosco | 2002 |
| t2. 62 | Laura Roberts | 2009 | t5. 2 | Fallon Lowery | 2007 | t6. 19 | Kristin Runyan | 2004 | t4. 15 | Jessica Crosser | 1997 |
| t2. 62 | Megan Williams | 2009 | t5. 2 | Jennifer Young | 2005 | t6. 19 | Nicole Davis | 2004 | 6. 14 | Ashley Myatt | 2006 |
| t2. 62 | Megan Van Arsdale | 2009 | t5. 2 | Christa Webb | 2006 | t6. 19 | Jennifer Young | 2006 | 7. 13 | Tiffany Craig | 1992 |
| t6. 60 | Savannah Roberts | 2007 | t5. 2 | Brandy Whalen | 2005 | t6. 19 | Jennifer Young | 2004 | t8. 12 | Ashton Strode | 2006 |
| t6. 60 | Jennifer Young | 2007 | t5. 2 | Beth Buttrey | 2004 | t10. 18 | Justine Pineda | 2006 | t8. 12 | Kendra Kosco | 2003 |
| t6. 60 | Nicole Davis | 2004 | t5. 2 | Fallon Lowery | 2006 | t10. 18 | Lindsey Moffitt | 2002 | t10. 11 | Paij Lintz | 2009 |
| t6. 60 | Angela Baize | 2004 | | | | t10. 18 | Emily Webb | 2006 | t10. 11 | Megan Mizell | 2005 |
| BATTING AVERAGE | | | HOME RUNS | | | HIT BY PITCH | | | t10. 11 | Ashton Strode | 2008 |
| 1. .429 | Lori Deverell | 1992 | 1. 14 | Jenny Bain | 2009 | 1. 14 | Nicole Davis | 2002 | t10. 11 | Jessica Crosser | 1998 |
| 2. .409 | Jackie Davidson | 1992 | 2. 12 | Cindy Sturgill | 1996 | 2. 7 | Sarah Daws | 2004 | t10. 11 | Paige Cook | 1994 |
| 3. .398 | Jennifer Youn | 2004 | t3. 10 | Megan Van Arsdale | 2009 | t3. 6 | Justine Pineda | 2006 | t10. 11 | Paige Cook | 1995 |
| 4. .394 | Jessica Crosser | 1998 | t3. 10 | Nicole Davis | 2005 | t3. 6 | Megan Van Arsdale | 2007 | t10. 11 | Paige Cook | 1996 |
| 5. .386 | Becky Young | 1992 | t3. 10 | Kristin Runyan | 2005 | t5. 5 | Savannah Roberts | 2009 | EARNED RUN AVERAGE | | |
| 6. .378 | Megan Mizell | 2005 | t3. 10 | Jane' Heath | 1995 | t5. 5 | Laura Roberts | 2007 | 1. 1.35 | Paij Lintz | 2007 |
| 7. .372 | Jane' Heath | 1995 | 7. 9 | Laura Roberts | 2009 | t5. 5 | Courtney Wilson | 2001 | 2. 1.46 | Jennifer Robinson | 2000 |
| 8. .354 | Angela Baize | 2003 | t9. 7 | Laura Roberts | 2007 | t5. 5 | Cindy Sturgill | 1995 | 3. 1.50 | Nicole Davis | 2005 |
| t9. .353 | Kara Harper | 2008 | t9. 7 | Emily Webb | 2004 | t9. 4 | Megan Van Arsdale | 2009 | 4. 1.57 | Jessica Crosser | 1997 |
| t9. .353 | Ashley Benbow | 2007 | t9. 7 | Angela Baize | 2004 | t9. 4 | Angela Baize | 2004 | 5. 1.60 | Nicole Davis | 2003 |
| AT BATS | | | t9. 7 | Jennifer Young | 2004 | t9. 4 | Nicole Davis | 2004 | 6. 1.63 | Tiffany Craig | 1992 |
| 1. 199 | Jenny Bain | 2009 | | | | t9. 4 | Bridgette Baker | 1997 | t7. 1.65 | Tracy Fryer | 2000 |
| 2. 198 | Megan Williams | 2009 | RUNS BATTED IN | | | t9. 4 | Meredith Ramsey | 2003 | t7. 1.65 | Allison Buckley | 2004 |
| 3. 196 | Brittany Nash | 2007 | 1. 42 | Laura Roberts | 2009 | STRIKEOUTS | | | 9. 1.74 | Kendra Kosco | 2003 |
| 4. 195 | Laura Roberts | 2007 | 2. 41 | Justine Pineda | 2006 | 1. 50 | Angela Baize | 2004 | 10. 1.75 | Paige Cook | 1996 |
| 5. 194 | Brandy Whalen | 2006 | t3. 36 | Megan Williams | 2009 | 2. 48 | Stacey Weaver | 2007 | APPEARANCES | | |
| 6. 191 | Megan Williams | 2009 | t5. 35 | Nicole Davis | 2004 | 3. 47 | Kim Jones | 1994 | 1. 38 | Melissa Rudy | 1999 |
| 7. 190 | Ashley Benbow | 2007 | t5. 35 | Laura Roberts | 2007 | t4. 41 | Justine Pineda | 2006 | 2. 34 | Tracy Fryer | 2001 |
| 8. 187 | Savannah Roberts | 2007 | t7. 34 | Jenny Bain | 2009 | t4. 41 | Stacey Weaver | 2006 | 3. 33 | Molly McKinney | 2001 |
| 9. 184 | Angela Baize | 2004 | t7. 34 | Megan Van Arsdale | 2007 | t6. 40 | Christa Webb | 2006 | 4. 32 | Ashley Myatt | 2006 |
| 10. 182 | Jennifer Young | 2006 | t7. 34 | Kristin Runyan | 2005 | t6. 40 | Emily Webb | 2006 | t5. 31 | Kara Harper | 2009 |
| RUNS SCORED | | | t7. 34 | Jane' Heath | 1995 | 8. 39 | Emily Webb | 2004 | t5. 31 | Jessica Crosser | 1997 |
| 1. 67 | Jessica Crosser | 2002 | t7. 34 | Jackie Davidson | 1992 | 9. 38 | Megan Latimer | 2009 | t7. 30 | Ashley Myatt | 2007 |
| 2. 42 | Jenny Bain | 2009 | TOTAL BASES | | | t10. 36 | Beth Buttrey | 2001 | t7. 30 | Paij Lintz | 2007 |
| 3. 40 | Jennifer Young | 2004 | t1. 119 | Jenny Bain | 2009 | t10. 36 | Jordan Myers | 2001 | t9. 29 | Paij Lintz | 2009 |
| 4. 39 | Kristin Runyan | 2004 | t1. 119 | Jennifer Young | 2004 | SACRIFICE HITS | | | t9. 29 | Nicole Davis | 2004 |
| t5. 37 | Laura Roberts | 2009 | t3. 103 | Ashley Benbow | 2007 | 1. 15 | Greer Long | 2009 | GAMES STARTED | | |
| t5. 37 | Megan Williams | 2009 | 4. 101 | Laura Roberts | 2007 | 2. 13 | Greer Long | 2008 | 1. 30 | Melissa Rudy | 1999 |
| t5. 37 | Justine Pineda | 2006 | t5. 90 | Laura Roberts | 2009 | t3. 12 | Chelsea Cary | 2009 | 2. 29 | Kara Harper | 2009 |
| 8. 36 | Brittany Nash | 2007 | t5. 90 | Justine Pineda | 2006 | t3. 12 | Alicia Haley | 1998 | t3. 26 | Tracy Fryer | 2001 |
| 9. 35 | Laura Roberts | 2007 | t5. 90 | Kristin Runyan | 2005 | t3. 12 | Andrea Mrozinski | 2002 | t3. 26 | Kendra Kosco | 2002 |
| 10. 34 | Brandy Whalen | 2006 | 8. 86 | Jane' Heath | 1995 | t6. 10 | Brandy Whalen | 2004 | t5. 25 | Ashley Myatt | 2006 |
| HITS | | | t9. 85 | Megan Van Arsdale | 2009 | t6. 10 | Alicia Haley | 2000 | t5. 25 | Molly McKinney | 2001 |
| 1. 72 | Jennifer Young | 2004 | t9. 85 | Ashley Benbow | 2008 | 9. 9 | Jennifer Robison | 1998 | 7. 22 | Jessica Crosser | 1997 |
| 2. 68 | Megan Williams | 2009 | SLUGGING PERCENTAGE | | | t10. 8 | Brittany Nash | 2006 | t8. 21 | Ashley Myatt | 2007 |
| 3. 67 | Ashley Benbow | 2007 | 1. .711 | Jane' Heath | 1995 | t10. 8 | Greer Long | 2006 | t8. 21 | Allison Buckley | 2004 |
| 4. 64 | Jenny Bain | 2009 | 2. .657 | Jennifer Young | 2004 | t10. 8 | Brandy Whalen | 2004 | t8. 21 | Paige Cook | 1996 |
| 5. 63 | Brittany Nash | 2007 | 3. .646 | Cindy Sturgill | 1996 | t10. 8 | Paige Cook | 1997 | t8. 21 | Paige Cook | 1996 |
| 6. 61 | Laura Roberts | 2007 | 4. .606 | Becky Young | 1992 | t10. 8 | Stephanie Paris | 2003 | t8. 21 | Tiffany Craig | 1995 |
| 7. 60 | Ashley Benbow | 2008 | 5. .598 | Jenny Bain | 2009 | t10. 8 | Jennifer Robinson | 2001 | MOST WALKS ALLOWED | | |
| 8. 59 | Justine Pineda | 2006 | 6. .579 | Lori Deverell | 1992 | t10. 8 | Renee Trull | 1997 | 1. 154 | Melissa Rudy | 1999 |
| 9. 56 | Jackie Davidson | 1992 | 7. .575 | Jessica Crosser | 1995 | STOLEN BASES | | | 2. 55 | Jennifer Robinson | 1998 |
| t10. 54 | Nicole Davis | 2004 | 8. .573 | Megan Mizell | 2005 | 1. 28 | Jennifer Young | 2004 | t3. 52 | Kara Harper | 2009 |
| t10. 54 | Brandy Whalen | 2005 | 9. .566 | Kristin Runyan | 2005 | 2. 25 | Brandy Whalen | 2005 | t3. 52 | Molly McKinney | 2001 |
| t10. 54 | Lori Deverell | 1992 | 10. .542 | Ashley Benbow | 2007 | 3. 24 | Brandy Whalen | 2004 | 5. 51 | Tracey Fryer | 2001 |
| DOUBLES | | | | | | 4. 22 | Justine Pineda | 2006 | 6. 49 | Nicole Davis | 2005 |
| 1. 15 | Jennifer Young | 2005 | | | | 5. 21 | Brandy Whalen | 2006 | 7. 48 | Kara Harper | 2008 |
| t2. 14 | Jennifer Young | 2004 | | | | 6. 19 | Jennifer Young | 2005 | 8. 46 | Nicole Davis | 2004 |
| t2. 14 | Ashley Benbow | 2007 | | | | 7. 17 | Brittany Nash | 2007 | 9. 45 | Allison Buckley | 2004 |
| t4. 13 | Megan Van Arsdale | 2007 | | | | 8. 15 | Megan Williams | 2009 | 10. 42 | Paij Lintz | 2008 |
| t4. 13 | Megan Williams | 2009 | | | | t9. 14 | Ashley Benbow | 2008 | NO HITTERS | | |
| t4. 13 | Jenny Bain | 2009 | | | | t9. 14 | Jennifer Young | 2006 | 1. 2 | Cindy Bringle | 1991 |
| t7. 12 | Laura Roberts | 2009 | | | | | | | t2. 1 | Tiffany Craig | 1995 |
| t7. 12 | Jennifer Young | 2006 | | | | | | | t2. 1 | Megan Mizell | 2005 |
| t7. 12 | Justine Pineda | 2006 | | | | | | | t2. 1 | Ashton Strode | 2007 |
| t7. 12 | Kristin Runyan | 2004 | | | | | | | PERFECT GAMES | | |
| t7. 12 | Laurie Lindow | 2008 | | | | | | | t1. 1 | Megan Mizell | 2005 |
| | | | | | | | | | t1. 1 | Ashton Strode | 2007 |

TEAM RECORDS

GAMES

| |
|--------------------|
| 1.....63.....2007 |
| t2.....62.....2009 |
| t2.....62.....2006 |
| 4.....61.....2004 |
| 5.....58.....2002 |

BATTING AVERAGE

| |
|----------------------|
| 1......314.....1992 |
| 2......277.....2009 |
| 3......275.....2004 |
| t4......271.....2007 |
| t4......271.....2005 |

AT BATS

| |
|---------------------|
| 1.....1720.....2007 |
| 2.....1633.....2004 |
| 3.....1608.....2009 |
| 4.....1582.....2006 |
| 5.....1476.....2008 |

RUNS

| |
|--------------------|
| 1.....281.....2009 |
| 2.....266.....2004 |
| 3.....236.....2007 |
| 4.....216.....2006 |
| 5.....211.....2005 |

HITS

| |
|--------------------|
| 1.....466.....207 |
| 2.....449.....2004 |
| 3.....345.....2009 |
| 4.....409.....2008 |
| 5.....399.....2006 |

SINGLES

| |
|--------------------|
| 1.....399.....2006 |
| 2.....384.....2005 |
| 3.....349.....2007 |
| 4.....324.....2004 |
| 5.....353.....2008 |

RUNS PER GAME

| |
|---------------------|
| 1.....6.17.....2002 |
| 2.....4.53.....2009 |
| 3.....4.30.....2004 |
| 4.....3.93.....1994 |
| 5.....3.91.....1992 |

HITS PER GAME

| |
|---------------------|
| 1.....8.28.....1992 |
| 2.....7.36.....2004 |
| 3.....7.18.....2009 |
| 4.....6.98.....2005 |
| 5.....6.87.....1995 |

EXTRA BASE HITS

| |
|--------------------|
| 1.....142.....2009 |
| 2.....121.....2005 |
| 3.....120.....2004 |
| 4.....117.....2007 |
| 5.....102.....2006 |

DOUBLES

| |
|--------------------|
| 1.....79.....2009 |
| 2.....70.....2006 |
| t3.....68.....2004 |
| t3.....68.....2002 |
| 5.....66.....2008 |

TRIPLES

| |
|--------------------|
| 1.....17.....2007 |
| 2.....16.....1992 |
| t3.....13.....1994 |
| t3.....13.....2005 |
| 5.....11.....2006 |

HOME RUNS

| |
|-------------------|
| 1.....55.....2009 |
| 2.....44.....2005 |
| 3.....42.....2004 |
| 4.....32.....2007 |
| 5.....26.....2008 |

RUNS BATTED IN

| |
|--------------------|
| 1.....255.....2009 |
| 2.....241.....2004 |
| 3.....209.....2007 |
| 4.....191.....2006 |
| 5.....184.....2005 |

TOTAL BASES

| |
|--------------------|
| 1.....705.....2009 |
| 2.....664.....2007 |
| 3.....663.....2004 |
| 4.....606.....2005 |
| 5.....565.....2008 |

SLUGGING PCT.

| |
|---------------------|
| 1......438.....2009 |
| 2......428.....2005 |
| 3......408.....1992 |
| 4......406.....2004 |
| 5......383.....2008 |

WALKS

| |
|---------------------|
| 1.....160.....2009 |
| 2.....131.....2004 |
| 3.....128.....2006 |
| 4.....106.....1995 |
| t5.....103.....1992 |
| t5.....103.....2001 |

HIT BY PITCH

| |
|--------------------|
| 1.....34.....2002 |
| 2.....27.....2009 |
| 3.....24.....2004 |
| 4.....22.....2007 |
| t5.....19.....2003 |

STRIKEOUTS

| |
|--------------------|
| 1.....324.....2006 |
| 2.....302.....2007 |
| 3.....259.....2005 |
| 4.....255.....2002 |
| 5.....251.....2001 |

SACRIFICES

| |
|-------------------|
| 1.....58.....2004 |
| 2.....55.....2009 |
| 3.....54.....2002 |
| 4.....52.....1998 |
| 5.....51.....2006 |

STOLEN BASES

| |
|-------------------|
| 1.....91.....2005 |
| 2.....90.....2006 |
| 3.....86.....2004 |
| 4.....76.....2009 |
| 5.....67.....2007 |

PUT OUTS

| |
|---------------------|
| 1.....1290.....2007 |
| 2.....1277.....2009 |
| 3.....1263.....2004 |
| 4.....1255.....2006 |
| 5.....1200.....2002 |

ASSISTS

| |
|--------------------|
| 1.....613.....2009 |
| 2.....593.....2004 |
| 3.....494.....2005 |
| 4.....492.....1997 |
| 5.....478.....2007 |

ERRORS

| |
|--------------------|
| 1.....110.....1999 |
| 2.....107.....2004 |
| 3.....106.....1998 |
| 4.....103.....2001 |
| 5.....90.....1996 |

FIELDING PCT.

| |
|---------------------|
| 1......972.....2009 |
| 2......970.....2008 |
| 3......964.....2003 |
| 4......961.....2006 |
| 5......955.....2002 |

Team Pitching Records

WINS

| |
|-------------------|
| 1.....40.....2004 |
| 2.....38.....2009 |
| 3.....35.....2006 |
| 4.....33.....2005 |
| 5.....30.....2007 |

LOSSES

| |
|-------------------|
| 1.....45.....2001 |
| 2.....42.....1999 |
| 3.....33.....2002 |
| 4.....28.....2003 |
| 5.....27.....2008 |

ERA

| |
|---------------------|
| 1.....1.96.....1993 |
| 2.....2.10.....2005 |
| 3.....2.11.....1992 |
| 4.....2.13.....2009 |
| 5.....2.27.....1997 |

COMPLETE GAMES

| |
|--------------------|
| 1.....44.....2009 |
| 2.....41.....2002 |
| 3.....40.....1994 |
| 4.....39.....1995 |
| t5.....35.....2001 |
| t5.....35.....2001 |

SHUTOUTS

| |
|--------------------|
| 1.....14.....2005 |
| t2.....12.....2004 |
| t2.....12.....2007 |
| t4.....11.....2002 |
| t4.....11.....2006 |

SAVES

| |
|-------------------|
| t1.....5.....2006 |
| t1.....5.....2007 |
| t3.....3.....1998 |
| t3.....3.....2004 |
| t3.....3.....2005 |
| t3.....3.....2008 |

INNINGS PITCHED

| |
|----------------------|
| 1.....430.0.....2007 |
| 2.....425.2.....2009 |
| 3.....421.0.....2004 |
| 4.....418.1.....2006 |
| 5.....400.1.....2002 |

HITS ALLOWED

| |
|--------------------|
| 1.....449.....1999 |
| 2.....448.....2007 |
| 3.....423.....2001 |
| 4.....415.....2004 |
| 5.....407.....2009 |

WALKS

| |
|--------------------|
| 1.....214.....1999 |
| 2.....139.....1998 |
| 3.....135.....2006 |
| 4.....126.....2008 |
| 5.....116.....2002 |

EARNED RUNS

| |
|--------------------|
| 1.....275.....1999 |
| 2.....215.....2007 |
| 3.....168.....2007 |
| 4.....166.....2008 |
| 5.....156.....2001 |

STRIKEOUTS

| |
|--------------------|
| 1.....332.....2005 |
| 2.....323.....2002 |
| 3.....321.....2007 |
| 4.....310.....2006 |
| 5.....275.....2004 |

DOUBLES ALLOWED

| |
|-------------------|
| 1.....88.....1999 |
| 2.....76.....2007 |
| 3.....70.....2001 |
| 4.....65.....2009 |
| 5.....63.....2004 |

TRIPLES ALLOWED

| |
|-------------------|
| 1.....25.....1999 |
| 2.....15.....1995 |
| 3.....12.....1998 |
| 4.....10.....2000 |
| 5.....9.....2001 |

HOME RUNS ALLOWED

| |
|-------------------|
| 1.....40.....2006 |
| 2.....37.....2007 |
| 3.....32.....2008 |
| 4.....26.....2002 |
| 5.....24.....2001 |

OPP. AVERAGE

| |
|---------------------|
| 1......220.....2005 |
| 2......222.....1994 |
| 3......233.....2006 |
| 4......236.....1993 |
| 5......237.....1998 |

WILD PITCHES

| |
|-------------------|
| 1.....95.....1999 |
| 2.....32.....1998 |
| 3.....26.....1997 |
| 4.....25.....2000 |
| 5.....21.....2007 |

HIT BATTERS

| |
|--------------------|
| 1.....30.....2009 |
| 2.....27.....2007 |
| 3.....21.....2001 |
| t4.....20.....1999 |
| t4.....20.....2004 |
| t4.....20.....2006 |

INDIVIDUAL SINGLE-GAME RECORDS

At-Bats

| |
|--|
| 6 Beth Buttrey at Saint Louis, 4/6/04 |
| 6 Nicole Davis at Saint Louis, 4/6/04 |
| 6 Kristin Hogan at Saint Louis, 4/6/04 |
| 6 Brittany Nash vs. Tennessee Tech, 3/24/07 |
| 6 Chelsea Cary vs. Eastern Illinois, 3/29/08 |

Runs

| |
|---|
| 4 Linsey Moffit vs. Pennsylvania, 3/15/02 |
|---|

RBI

| |
|---|
| 6 Ashley Benbow at Austin Peay, 3/25/08 |
| 6 Justine Pineda vs. Jackson State, 2/11/06 |
| 6 Emily Webb vs. Fairfield, 3/18/04 |

Walks

| |
|--|
| 3 Jenny Bain vs. Southeast Missouri, 4/11/09 |
| 3 Fallon Lowery vs. Colgate, 2/23/07 |
| 3 Emily Webb vs. Jacksonville State, 5/12/05 |
| 3 Jennifer Young vs. Marshall, 2/27/04 |

Hits

| |
|---|
| 4 Savannah Roberts at Southeast Missouri, 4/26/08 |
| 4 Megan Williams vs. Saint Louis, 2/16/08 |
| 4 Brittany Nash vs. Dakota Wesleyan, 3/9/07 |
| 4 Angela Baize vs. Austin Peay, 5/8/04 |
| 4 Kristin Runyan vs. Fairfield, 3/18/04 |
| 4 Jennifer Young vs. Southeast Missouri, 5/13/04 |

Total Bases

| |
|---|
| 10 Angela Baize vs. Austin Peay, 5/8/04 |
|---|

Home Runs

| |
|--|
| 2 Savannah Roberts vs. Southeast Missouri, 5/9/09 |
| 2 Greer Long vs. No. 24 Southern Illinois, 4/11/09 |
| 2 Savannah Roberts vs. Loyola Chicago, 2/26/06 |
| 2 Nicole Davis at Western Kentucky, 3/6/05 |
| 2 Kristin Runyan vs. Mississippi Valley State, 4/14/05 |
| 2 Kristin Runyan vs. Mid-Continent, 5/4/04 |
| 2 Angela Baize vs. Austin Peay, 5/8/04 |

Triples

| |
|---|
| 2 Ashley Benbow vs. Tennessee State, 5/5/07 |
|---|

Doubles

| |
|---|
| 3 Savannah Roberts vs. Mid-Continent, 4/29/08 |
| 3 Bridgette Baker vs. SIU Edwardsville, 3/14/94 |

Stolen Bases

| |
|---|
| 4 Brandy Whalen at Tennessee State, 3/25/05 |
|---|

Strikeouts

| |
|--|
| 4 Beth Buttrey vs. Saint Louis, 3/1/01 |
|--|

Assists

| |
|---|
| 10 Megan Van Arsdale at Morehead State, 3/15/08 |
|---|

Putouts

| |
|---|
| 17 Jennifer Deverell vs. Austin Peay 4/7/93 |
|---|

Earned Runs Allowed

| |
|---|
| 18 Melissa Rudy vs. Eastern Illinois, 4/24/99 |
|---|

Innings Pitched

| |
|--|
| 12 Kendra Kosco vs. Tennessee Tech 4/18/03 |
|--|

Strikeouts (Pitching)

| |
|---|
| 13 Kendra Kosco vs. Southern Illinois, 4/8/03 |
| 13 Ashton Strode vs. Samford, 5/06/06 |
| 13 Ashley Myatt vs. Mississippi Valley State, 2/10/07 |

Walks Allowed

| |
|---|
| 12 Melissa Rudy vs. Austin Peay 4/13/99 |
|---|

Hits Allowed

| |
|--|
| 14 Ashton Strode vs. Eastern Kentucky, 4/12/08 |
|--|

Runs Allowed

| |
|--|
| 14 Nicole Davis vs. Wisconsin, 2/28/04 |
|--|



Nicole Davis



media information



JOE LOFARO

Athletic Communications
Director



MATT MAXEY

Assistant Athletic
Communications Director



RYNE RICKMAN

Athletic Communications
Intern

JOE LOFARO (Football, Men's Basketball, Baseball, Rodeo, Equestrian)

Athletic Communications Director

Office Phone: 731-881-7632

Cell Phone: 731-514-2905

E-Mail: jlofaro@utm.edu

MATT MAXEY (Women's Basketball, Softball, Volleyball, Golf)

Assistant Athletic Communications Director

Office Phone: 731-881-7632

Cell Phone: 615-330-9890

E-Mail: mmaxey@utm.edu

RYNE RICKMAN (Soccer, Men's & Women's Tennis, Rifle, Cross Country)

Athletic Communications Intern

Office Phone: 731-881-7632

Cell Phone: 270-703-2601

E-Mail: rrickman@utm.edu

Office Fax: 731-881-7624

Web Site: www.utmsports.com

Mailing Address:

UTM Athletic Communications
1022 Elam Center
Martin, TN 38238

Overnight Address:

UTM Athletic Communications
40 Mt. Pelia Road
Martin, TN 38238

UNIVERSITY INFORMATION

Location Martin, Tenn.
Founded.....1900; Senior College, 1951
Enrollment..... 8,100
Nickname Skyhawks
Colors Navy Blue & Orange
Affiliation NCAA Division I
Conference Ohio Valley
Chancellor Dr. Tom Rakes
Athletics Director Phil Dane
Athletics Office.....731-881-7660
Assistant AD/SWADanelle Fabianich

COACHING STAFF

Head Coach..... Donley Canary
Alma Mater Tennessee Tech, 1978
Career Record 250-212-1 (9th Season)
Record at UT Martin 250-212-1 (9th Season)
E-mail..... dcanary@utm.edu
Office Phone731-881-7162
Assistant CoachesSarah Daws (UT Martin, 2003)
..... Kevin Creech (UT Martin, 2006)
Athletic TrainerKatherine Malik

TEAM INFORMATION

2009 Overall Record..... 38-24
2009 Conference Record/Finish..... 13-10/4th
Postseason..... OVC Tourny Champs/NCAA Louisville Regional
Home..... 11-6
Away 10-11
Neutral..... 17-7
Letter Winners Returning/Lost 14/6
Position Starters Returning/Lost..... 6/2
Pitching Starters Returning/Lost..... 2/2
Newcomers 6

PROGRAM HISTORY

First Year of Softball..... 1985
All-Time Bettye Giles Field.....501-526-4
All-Time OVC Record 139-182

ATHLETIC COMMUNICATIONS

Softball ContactMatthew Maxey
E-mail..... mmaxey@utm.edu
Office Phone..... 731-881-7632
Office Fax..... 731-881-7624
Cell Phone615-330-9890
Press Row Phone 731-881-7694
AC Mailing Address 1022 Elam Center
..... Martin, TN 38238
Website.....www.utmsports.com

SKYHAWKS ON THE WEB

A wealth of resources for the UT Martin Athletics Department can be found at www.utmsports.com. The site features updated schedules, rosters, player information, scores and statistics.

SKYHAWKS IN PRINT

The name of our institution is The University of Tennessee at Martin and if abbreviated, should be referred to as UT Martin. The University of Tennessee at Martin should be used as the first reference in a news story. UT Martin should be used in subsequent references and UTM is acceptable in headlines. Tennessee-Martin, UT-Martin, UT or Martin should never be used. The description Skyhawks should be used to represent all UT Martin athletic teams. Lady-Skyhawks or Hawks should never be used.

CREDENTIAL REQUESTS

Requests for season or single-game working media credentials may be made through Matthew Maxey and the Athletic Communications Office by e-mail or fax [(731) 881-7624] on official letterhead, at least 24 hours in advance. Passes may be picked up in advance at the Athletic Communications Office or on game day at the will call window at the Kathleen and Tom Elam Center.

COVERING PRACTICE

Practice is open to the media and the public. Please contact Matthew Maxey in the Athletic Communications Office at least three days in advance to arrange player or coach feature interviews. If you plan to cover practice, please contact the Athletic Communications Office on a daily basis to check about changes in the schedule.

PLAYER AND COACH INTERVIEWS

Media wishing to interview the coaches or players are encouraged to set up interviews in advance with the Athletic Communications Office. Generally the best time to conduct an interview is after practice. Coach Donley Canary and the players are also available for phone interviews. The Athletic Communications Office will assist with all such requests.

PRESS BOX

The Bettye Giles Field Press Box is located above the spectator seating area behind home plate. Press box seating space is limited so credentialed working media only will be permitted in the press box during games. Children and spectators will not be permitted in the Bettye Giles Field Press Box.

PRESS AREA SERVICES

The press area is located in the Bettye Giles Field Press Box. Media information including game notes, media guides and game day score cards will be available in this area. Upon request phone lines can be made available. Soft drinks will also be available for credentialed guests.

STATISTICAL SERVICES

Services provided include statistics generated from the STATCREW computer statistics program. Hard copies of final Coaches' quotes will be provided following the postgame interview sessions. Wireless internet is not currently available in the Bettye Giles Field Press Box.

PHOTOGRAPHER CREDENTIALS

Credentials will be issued only to accredited photographers or those individuals on special assignment. Credentials should be requested at least one week in advance from Matthew Maxey in UT Martin Athletic Communications office. During regular season games, work areas include areas along both the first and third base foul lines, beyond the bases. Photographers are also allowed to shoot from any area outside the fence that does not interfere with play of the game.

RADIO

Requests to broadcast must be made in advance at the earliest possible date to receive permission. Stations are responsible for contacting the Athletic Communications Office for use of the phone line in the Bettye Giles Field Press Box.

MEDIA PARKING

Parking space is limited. The media must request parking access along with other credential requests. Media coverage on a regular basis will insure first priority in the upper parking lot located adjacent to the Kathleen and Tom Elam Center.

DIRECTIONS TO BETTYE GILES FIELD

From I-24 East (Paducah, Ky.)

Take Exit 7 (Mayfield/Paducah) to Hwy. 45 South toward Mayfield. At Mayfield, turn right on Purchase Parkway (Fulton, Ky. Exit 121). At Fulton, follow Hwy. 45E South Bypass to Martin. Turn right onto University Street and continue on to the intersection of Mt. Pelia road. Turn left on to Mt. Pelia Road, then make the first right at Pat Head Summit Drive. Bettye Giles Field will be at the end of Pat Head Summit Drive.

From I-40 West (Nashville, Tenn.)

Take Exit 108 North (Parker's Crossroads) to Highway 22. Follow Highway 22 to Martin. Exit onto Skyhawk Parkway and turn right at the first traffic light onto University Street. Make a right at the first traffic light on to Mt. Pelia Drive, then make the first right at Pat Head Summit Drive. Bettye Giles Field will be at the end of Pat Head Summit Drive.

From I-40 East (Memphis, Tenn.)

Take Exit 80-B North to Highway 45 By-pass. Follow Highway 45E (Milan Exit) to Martin. Exit onto Skyhawk Parkway and turn right at the first traffic light onto University Street. Make a right at the first traffic light on to Mt. Pelia Drive, then make the first right at Pat Head Summit Drive. Bettye Giles Field will be at the end of Pat Head Summit Drive.

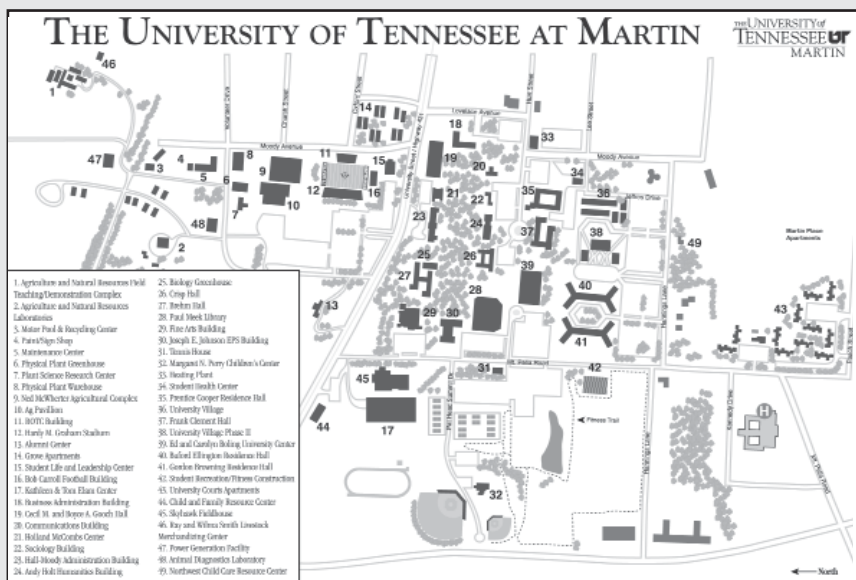

| PRINT | ADDRESS | PHONE | FAX | CONTACT |
|--------------------------|---|----------------|----------------|-------------------|
| Associated Press | Suite 110, 215 Centerview Dr., Brentwood, TN, 37027 | (615) 373-9988 | (615) 376-9047 | Teresa Walker |
| Carroll News Leader | 163 Court Square, Huntington, TN, 38344 | (731) 986-2253 | (731) 986-3585 | Laurna Jablonski |
| Commercial Appeal | 495 Union Ave., Memphis, TN, 38103 | (901) 529-2345 | (901) 529-2362 | David Williams |
| Dresden Enterprise | P.O. Box 139, Dresden, TN, 38225 | (731) 364-2234 | (731) 364-5774 | Jason Peevyhouse |
| Dyersburg Gazette | 294 US Hwy 51 Bypass, Dyersburg, TN, 38024 | (731) 285-4091 | (731) 286-6183 | Mike Smith |
| Fulton Leader | 304 E. State Line St., Fulton, KY 42041 | (270) 472-1121 | (270) 472-1129 | Jim Easterwood |
| Jackson Sun | P.O. Box 1059, Jackson, TN, 38302 | (731) 425-9683 | (731) 425-9604 | Matt Vines |
| Lake County Banner | 315 Church St., Tiptonville, TN, 38079 | (731) 253-6666 | (731) 253-6667 | Evan Jones |
| Lexington Progress | 508 South Broad Street, Lexington, TN, 38351 | (731) 968-6363 | (731) 968-9560 | Josh Reed |
| Mayfield Messenger | 201 North 8th Street, Mayfield, KY, 42066 | (270) 247-5223 | (270) 247-6336 | Jim Abernathy |
| McKenzie Banner | 3 Banner Row, P.O. Box 100, McKenzie, TN, 38201 | (731) 352-3323 | (731) 352-3322 | Ernie Smothers |
| Milan Mirror | 1104 South Main Street, Milan, TN 38358 | (731) 686-1632 | (731) 686-9005 | Crystal Byrns |
| Murray Ledger/Times | P.O. Box 1040, Murray, KY, 42071 | (270) 753-1916 | (270) 753-1927 | Michael Dann |
| Pacer | 314 Gooch Hall, Martin, TN, 38238 | (731) 881-7780 | (731) 881-7791 | Sports Editor |
| Paducah Sun | 408 Kentucky Ave, Paducah, KY 42001 | (270) 575-8600 | (270) 442-7859 | Dusty Luthy |
| Paris Post-Intelligencer | 208 East Wood Paris, TN 38242 | (731) 642-1162 | (731) 642-1165 | Tommy Priddy |
| Stewart-Houston Times | 314 Spring Street, Dover, TN 37058 | (931) 289-3345 | (931) 289-4191 | Sharon Knight |
| Tennessean | 1100 Broadway, Nashville, TN, 37203 | (615) 259-8820 | (615) 259-8820 | Mike Organ |
| Union City Messenger | 613 East Jackson Street, Union City, TN, 38261 | (731) 885-0744 | (731) 885-0782 | Mike Hutchens |
| Weakley Co. Press | 235 Lindell Street, Martin, TN, 38237 | (731) 587-3144 | (731) 587-3147 | Stephanie Sturgis |

| TELEVISION | ADDRESS | PHONE | FAX | CONTACT |
|-------------------|--|----------------|----------------|----------------|
| WBBJ-TV | 346 Muse St., Jackson, TN, 38302 | (731) 424-4515 | (731) 424-9299 | Reggie Walker |
| WLJT-TV | 210 Hurt St., Martin, TN, 38238 | (731) 881-7561 | (731) 881-7566 | David Hinman |
| WPSD-TV | 100 Television Ln., Paducah, KY, 42001 | (270) 415-1900 | (270) 415-1995 | Jeff Bidwell |

| RADIO | ADDRESS | PHONE | FAX | CONTACT |
|------------------|--|----------------|----------------|-----------------|
| ESPN Radio, WBFG | P.O. Box 279, Lexington, TN, 38351 | (731) 968-9990 | (731) 968-0380 | Frank Underwood |
| TN Radio Network | 55 Music Square W., Nashville, TN, 37203 | (615) 664-2400 | (615) 744-4743 | Tom Peace |
| WCMT Radio | P.O. Box 318, Martin, TN, 38237 | (731) 587-9526 | (731) 587-5079 | Chris Brinkley |
| WUTM | 305 Gooch Hall, Martin, TN, 38238 | (731) 881-7550 | (731) 881-7550 | Sports Director |

| SOFTBALL | ADDRESS | PHONE | FAX | CONTACT |
|------------------|---|----------------|----------------|-------------------|
| NCAA | 6201 College Boulevard, Overland Park, KS, 66211 | (913) 336-1906 | (913) 336-1800 | TBA |
| NFCA | 100 GT Thames Drive, Suite D, Starkville, MS, 39759 | (662) 320-2155 | (662) 320-2283 | Parker Griffith |
| USA Softball | N/A | N/A | N/A | Holly Krivokapich |
| ESPN Softball | N/A | N/A | N/A | Erin Quinn |
| Sports Network | 701 Mason's Mill, Huntington Valley, PA, 19006 | 1-800-227-7249 | 1-800-227-0803 | TBA |
| USA Today Online | P.O. Box 7855, Washington, D.C., 20044 | (703) 907-4425 | (703) 907-4465 | Phil Abashian |



Bart Belew

Assistant Athletics Director/
Athletic Training



Danelle Fabianich

Assistant Athletics Director/
Administration & SWA



Col. Bill Kaler

Assistant Athletics Director/
Compliance



Tim Barrington
PA Announcer



Chris Brinkley
Skyhawk Radio



Tom Britt
Skyhawk Radio



Jenny Canary
Ticket Manager



Kevin Creech
Sales & Marketing/
Assistant Softball Coach



Nelson Davis
Assistant Athletic
Trainer/ Rodeo Coach



Butch Dowty
Equipment
Manager



Stacie Evans
Academic Support
Coordinator



Nell Gullet
Faculty Athletic
Representative



Trudy Henderson
Administrative
Specialist



Jason Hudson
Athletic Marketing &
Development Director



Todd Kirkendof
Assistant Athletic
Trainer



Joe Lofaro
Athletic Communications
Director



Katherine Malik
Assistant Athletic
Trainer



Matthew Maxey
Assistant Athletic
Communications Director



Tracie Moss
Athletics Secretary &
Insurance



Charlie Rayburn
Strength & Conditioning
Coach



Vickie Reynolds
Administrative
Support Assistant



Ryne Rickman
Athletic Communications
Assistant



Trevor Ruskowski
University
Photographer



Dani Walker
Assistant Athletic
Trainer



Bob Beard
Rifle



Jason James
Men's Basketball



Donley Canary
Softball



Jerry Carpenter
Men's Golf



Bubba Cates
Baseball



Meghan
Cunningham Corvin
Equestrian



John Luthi
Rodeo



Darrin McClure
Volleyball



Craig Roberts
Women's Soccer



Gordon Sanders
Men's & Women's
Cross Country



Jason Simpson
Football



Fran Spears
Cheerleading



Kevin McMillan
Women's Basketball



Dennis Taylor
Women's Tennis

Skyhawk Athletics Phone Directory
All numbers are area code (731)

| | | | |
|--|----------|---|----------|
| Department of Athletics Fax | 881-7962 | Nori Harrada (Assistant Athletic Trainer) | 881-7679 |
| Athletic Communications Fax | 881-7624 | Trudy Henderson (Administrative Specialist) | 881-7630 |
| Carter Barfield (Graduate Assistant, Football) | 881-7699 | Jason Hudson (Director of Athletic Marketing & Development) | 881-7664 |
| Randy Barnes (Director of Football Operations) | 881-7651 | Jason James (Head Coach, Men's Basketball) | 881-7659 |
| Bob Beard (Head Coach, Rifle) | 881-7586 | Bill Kaler (Assistant AD, Compliance Coordinator) | 881-7662 |
| Adam Beauchamp (Assistant Coach, Football) | 881-7673 | Jimmy Lindsey (Assistant Coach, Football) | 881-7674 |
| Bart Belew (Assistant AD, Athletic Training) | 881-7689 | Joe Lofaro (Athletic Communications Director) | 881-7632 |
| Chris Boone (Assistant Coach, Football) | 881-7677 | John Luthi (Head Coach, Rodeo) | 881-7426 |
| Jay Bowen (Assistant Coach, Men's Basketball) | 881-7668 | Katherine Malik (Assistant Athletic Trainer) | 881-7679 |
| Chris Brinkley (Coordinator of Skyhawk Network) | 881-7630 | Matthew Maxey (Assistant Athletic Communications Director) | 881-7632 |
| Brenna Burris (Assistant Coach, Equestrian) | 881-7261 | Darrin McClure (Head Coach, Volleyball) | 881-7332 |
| Donley Canary (Head Coach, Softball) | 881-7162 | Kevin McMillan (Head Coach, Women's Basketball) | 881-7681 |
| Jenny Canary (Athletics Ticket Manager) | 881-7207 | Tracie Moss (Insurance) | 881-7660 |
| Jerry Carpenter (Head Coach, Golf) | 881-7665 | Rachel Napoli (Assistant Coach, Women's Soccer) | 881-3931 |
| Bubba Cates (Head Coach, Baseball) | 881-7337 | Gerard Parker (Assistant Coach, Football) | 881-7672 |
| Kevin Creech (Marketing Assistant/Assistant Coach, Softball) | 881-7694 | Vickie Reynolds (Administrative Support Assistant) | 881-7670 |
| Meghan Cunningham Corvin (Head Coach, Equestrian) | 881-7273 | Ryne Rickman (Athletic Communications Assistant) | 881-7632 |
| Phil Dane (Director of Athletics) | 881-7661 | Cesar Rivas-Sandoval (Assistant Coach, Football) | 881-7676 |
| Nelson Davis (Assistant Coach, Rodeo/Athletic Trainer) | 881-7426 | Craig Roberts (Head Coach, Women's Soccer) | 881-7931 |
| Sarah Daws (Assistant Coach, Softball) | 881-7608 | Gordon Sanders (Head Coach, Cross Country) | 881-7930 |
| Butch Dowty (Equipment Manager) | 881-3670 | Brenton Saylor (Graduate Assistant, Women's Soccer) | 881-3931 |
| Stacie Evans (Academic Support Coordinator) | 881-3688 | Joe Scarano (Graduate Assistant, Baseball) | 881-7337 |
| Danelle Fabianich (Assistant AD, Senior Women's Administrator) | 881-7663 | Jason Simpson (Head Coach, Football) | 881-7671 |
| Kristi Fiorillo (Graduate Assistant, Volleyball) | 881-7332 | Fran Spears (Head Coach, Cheerleading) | 881-7951 |
| Brad Goss (Assistant Coach, Baseball) | 881-7337 | Dennis Taylor (Head Coach, Tennis) | 881-7683 |
| Jessica Grayson (Assistant Coach, Women's Basketball) | 881-7330 | Geep Wade (Assistant Coach, Football) | 881-7678 |
| Will Harriger (Assistant Coach, Football) | 881-7672 | Dani Walker (Assistant Athletic Trainer) | 881-7679 |
| Brian Haskins (Assistant Coach, Women's Basketball) | 881-7317 | | |

Martin Area Hotels
Hampton Inn (Martin)

5575 Skyhawk Parkway
731-587-5800

Hampton Inn (Union City)

2201 West Reelfoot Avenue
731-885-8850

Days Inn (Martin)

800 University Street
731-587-9577

Econo Lodge (Martin)

853 University Street
731-587-4241

Super 8 (Union City)

1400 Vaden Street
731-885-4444

Country Hearth Inn (Union City)

2009 West Reelfoot Avenue
731-885-7774

Hospitality House (Union City)

1221 West Reelfoot Avenue
731-885-6610

Martin Area Restaurants

| <i>Restaurant</i> | <i>Address</i> | <i>Phone</i> |
|------------------------|--------------------------|--------------|
| Brandy's | 152 University Plaza | 731-587-1925 |
| Cowboy Cafe & Diner | 200 North Lindell Street | 731-587-2571 |
| Damron's BBQ | 935 Main Street | 731-587-9416 |
| Domino's Pizza | 300 University Street | 731-587-3167 |
| Dragon Buffet | 172 University Plaza | 731-587-8882 |
| Hearth | 615 North Lindell Street | 731-587-4200 |
| K&N Root Beer Drive In | 241 North Lindell Street | 731-587-2551 |
| Kappis | 943 Main Street | 731-587-5255 |
| La Cabana | 305 Lindell Street | 731-587-2335 |
| La Canasta | 113 Saint Charles Street | 731-588-0298 |
| Los Portales | 806 University Street | 731-588-2822 |
| Opera House | 214 South Lindell Street | 731-587-8000 |
| Pizza Hut | 780 University Street | 731-587-2508 |
| Snappy Tomato Pizza | 164 University Plaza | 731-588-7627 |
| Subway | 810 University Street | 731-587-0098 |
| Veranda Italian | 110 Saint Charles Street | 731-587-4922 |

2010 UT Martin Softball Team



Back Row L-R: AC Kevin Creech, Tori Wolaver, Pajj Lintz, Victoria Wallace, Jessica Gourdier, Kate Vanderham, Chelsea Cary, Laurie Lindow, Kalah Mathis, Becca Williams, Chelsea Jones, HC Donley Canary
Front Row L-R: Megan Williams, Erin Driskell, Megan Van Arsdale, Megan Latimer, Jordan Garrett, Jenny Bain, Leevie Greenwood, Laura Roberts, Ashley Byrd, Erica Duke, AC Sarah Daws



SKYHAWKS

UT MARTIN

| DATE | OPPONENT | TIME |
|---------|------------------------------|------------|
| Feb. 12 | 1-vs. Missouri-Kansas City | 3 p.m. |
| Feb. 13 | 1-vs. Miami (OH) | 10 a.m. |
| Feb. 13 | 1-at Middle Tennessee | 6 p.m. |
| Feb. 19 | 2-vs. Grambling State | 3 p.m. |
| Feb. 19 | 2-vs. Mississippi Valley St. | 5:30 p.m. |
| Feb. 20 | 2-vs. Saint Louis | 11 a.m. |
| Feb. 20 | 2-vs. Jackson State | 4 p.m. |
| Feb. 21 | 2-at Southeastern Louisiana | 10 a.m. |
| Feb. 26 | 3-vs. Georgetown | 12:30 p.m. |
| Feb. 26 | 3-vs. Central Connecticut | 3 p.m. |
| Feb. 27 | 3-vs. East Tennessee State | 10 a.m. |
| Feb. 27 | 3-vs. Oakland | 3 p.m. |
| Feb. 28 | 3-vs. Ball State | 12:30 p.m. |
| Mar. 5 | 4-vs. Bowling Green | 4 p.m. |
| Mar. 5 | 4-vs. Kennesaw State | 6 p.m. |
| Mar. 6 | 4-vs. Winthrop | 1 p.m. |
| Mar. 6 | 4-vs. Ole Miss | 6 p.m. |
| Mar. 7 | 4-vs. Western Kentucky | 9 p.m. |
| Mar. 14 | 5-vs. Marist | 3 p.m. |
| Mar. 14 | 5-vs. Manhattan | 5 p.m. |
| Mar. 15 | 5-vs. Army | 11 a.m. |
| Mar. 15 | 5-vs. St. Peters | 1 p.m. |
| Mar. 16 | 5-vs. Akron | 1 p.m. |
| Mar. 16 | 5-vs. Fairleigh Dickinson | 3 p.m. |
| Mar. 20 | Eastern Kentucky* (2) | 1:00 |
| Mar. 21 | Eastern Kentucky* | 1:00 |
| Mar. 24 | at Southern Illinois | 4:00 |
| Mar. 27 | Austin Peay* (2) | 1:00 |
| Mar. 28 | Austin Peay* | 1:00 |
| Mar. 28 | Murray State* (2) | 4:00 |
| April 2 | at Jacksonville State* (2) | 1:00 |
| April 3 | at Jacksonville State* | 1:00 |

| DATE | OPPONENT | TIME |
|-------------|----------------------------|-------|
| April 7 | Memphis (2) | 4:00 |
| April 10 | at Tennessee Tech* (2) | 1:00 |
| April 11 | at Tennessee Tech* | 1:00 |
| April 14 | at Murray State* | 4:00 |
| April 17 | Eastern Illinois* (2) | 1:00 |
| April 18 | Eastern Illinois* | 1:00 |
| April 20 | Belmont (2) | 3:00 |
| April 24 | Tennessee State* (2) | 1:00 |
| April 25 | Tennessee State* | 1:00 |
| April 28 | Evansville (2) | 5:00 |
| May 1 | at Southeast Missouri* (2) | 1:00 |
| May 2 | at Southeast Missouri* | 1:00 |
| May 8 | at Morehead State* (2) | 12:00 |
| May 9 | at Morehead State* | 12:00 |
| May 13 | 6-OVC Tournament | TBA |
| May 14 | 6-OVC Tournament | TBA |
| May 15 | 6-OVC Tournament | TBA |
| May 21 - 23 | NCAA Regional Tournament | TBA |

*Ohio Valley Conference contest

†Away - Home Game

1-Middle Tennessee Invitational, Murfreesboro, Tenn.

2-Southeastern Louisiana Lion Classic, Hammond, La.

3-Chattanooga Frost Classic, Chattanooga, Tenn.

4-Georgia Tech Buzz Classic, Atlanta, Ga.

5-Rebel Spring Games, Kissimmee, Fla.

6-Ohio Valley Conference Tournament



2010 SOFTBALL SCHEDULE